

NUTTER CHAPEL ROAD RECONSTRUCTION

SALEM ROAD TO TJ DRIVE

CONWAY, ARKANSAS

CONSTRUCTION PACKAGE

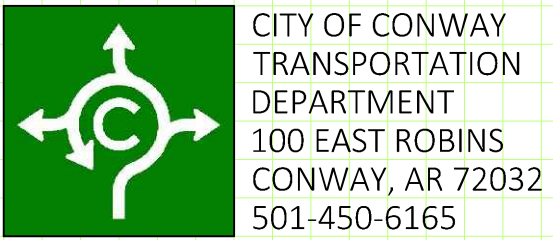

CITY OF CONWAY
TRANSPORTATION
DEPARTMENT
100 EAST ROBINS
CONWAY, AR 72032
501-450-6165

REVISIONS

NO.	DESCRIPTION	DATE

VICINITY MAP

INDEX TO DRAWINGS

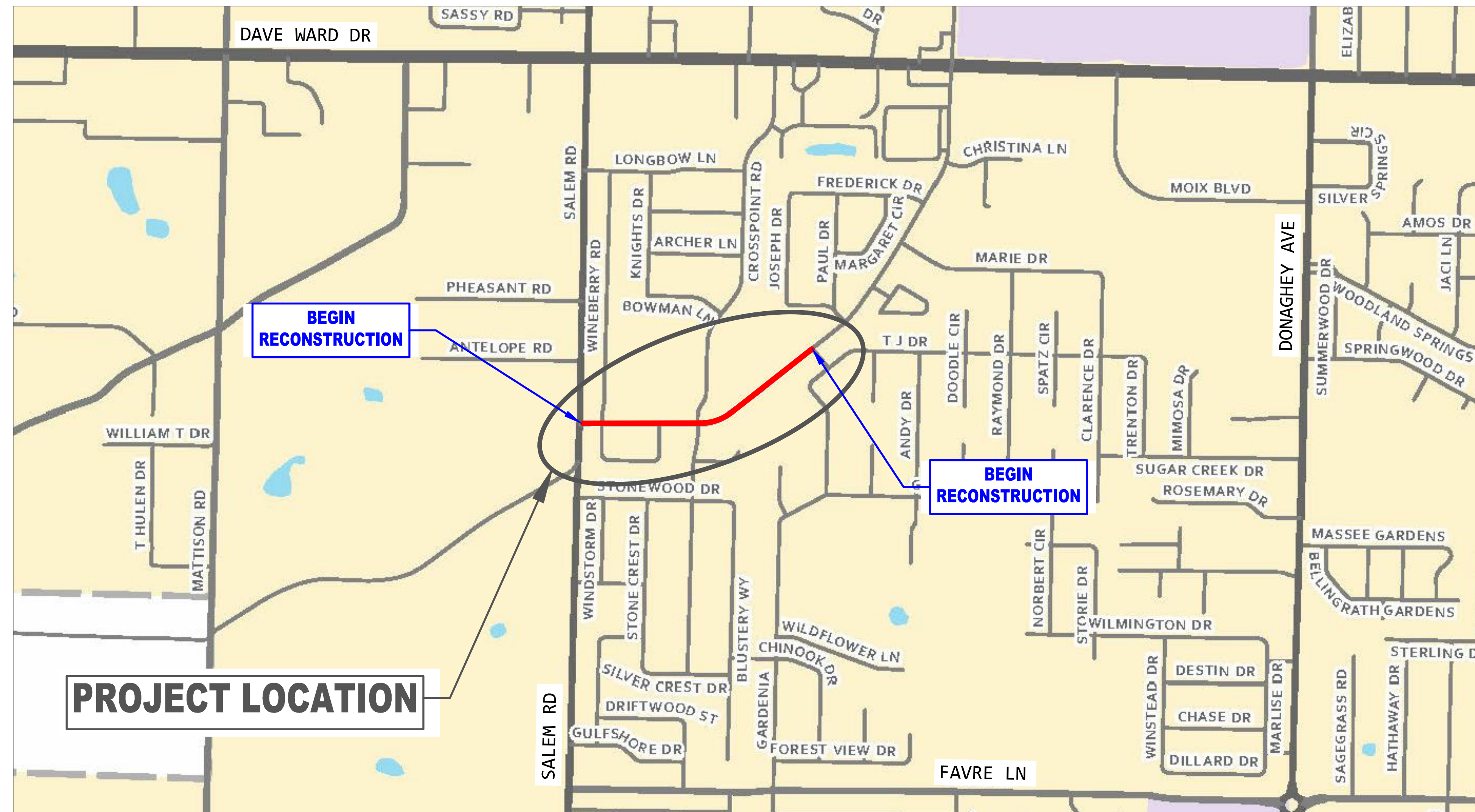

SHEET NO.	TITLE
1	COVER SHEET
2	GENERAL NOTES
3-5	TYPICAL SECTIONS
6	SPECIAL DETAILS
C1-C10	PLAN & PROFILE SHEETS
C11	SURVEY CONTROL DETAILS
M1-M3	PAVEMENT MARKING SHEETS
X1-X19	CROSS SECTIONS

REFERENCE CITY OF CONWAY STANDARD DRAWINGS:

NUTTER CHAPEL ROAD RECONSTRUCTION
SALEM ROAD TO TJ DRIVE
CONWAY, ARKANSAS



N.T.S

DATE: SEPTEMBER 13, 2019
JOB#: 19-121

CONWAY TRANSPORTATION DEPARTMENT
100 E. ROBINS STREET STREET CONWAY, ARKANSAS
PH: 501.450.6165 FAX: 501.513.3566

JOB NUMBER: 19-121
DRAWN BY: MHW1
CHECKED BY: BFV3
DATE: 9-13-2019
SCALE: 1"=20'

COVER SHEET

1

REVISIONS

NO.	DESCRIPTION	DATE

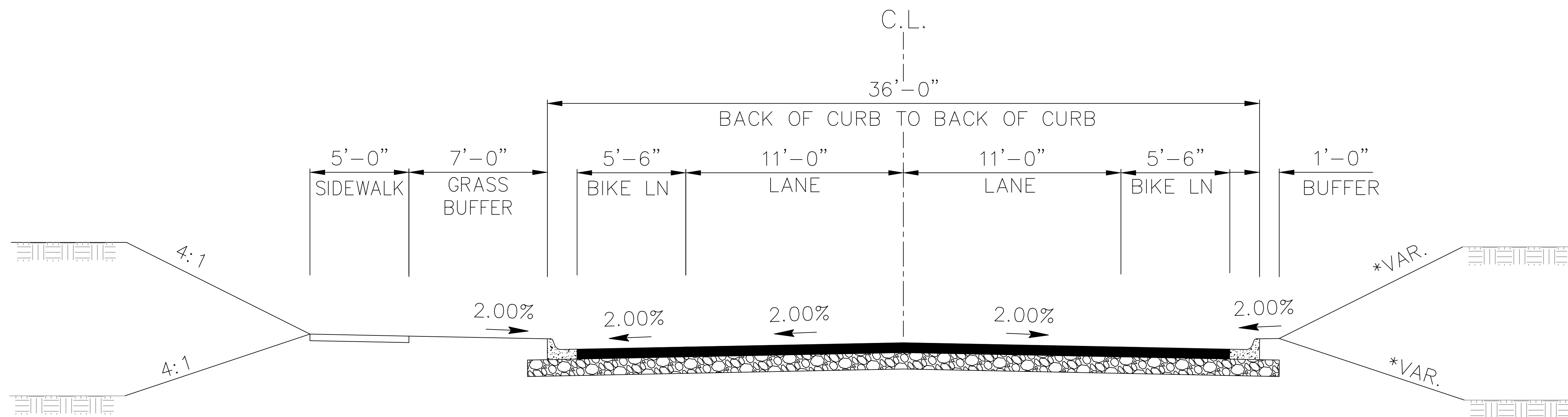

FULL DEPTH RECONSTRUCTION:
SIDEWALK ON LEFT SIDE ONLY

STA. 10+16.95 TO STA 13+25.00

*TIE SLOPE TO FRONT
OF EXISTING SIDEWALK

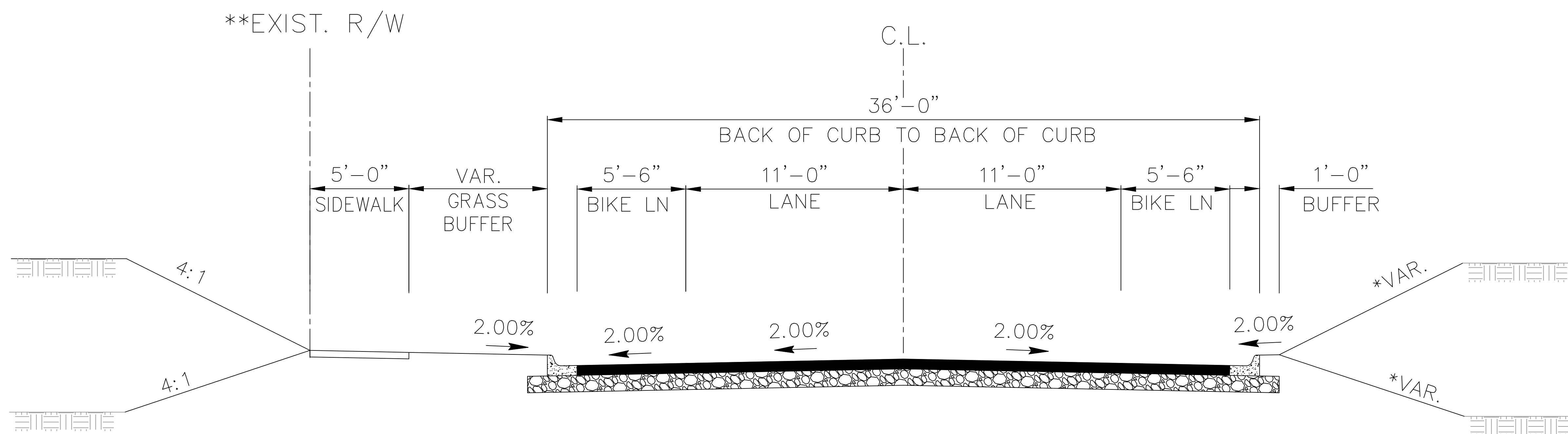

FULL DEPTH RECONSTRUCTION:
SIDEWALK ON LEFT SIDE ONLY

STA. 13+25.00 TO STA 18+25.00

* TIE SLOPE TO FRONT
OF EXISTING SIDEWALK

** BACK OF SIDEWALK TO FOLLOW
EXISTING RIGHT OF WAY LINE
UNTIL TAPER STARTS AT 17+05
(GRASS BUFFER TO VARY IN THESE AREAS)

NUTTERS CHAPEL ROAD RECONSTRUCTION
SALEM ROAD TO TJ DRIVE
CONWAY, ARKANSAS

JOB NUMBER: 19-121
DRAWN BY: MHW1
CHECKED BY: BJV3
DATE: 2-1-2019
SCALE: 1"=20'

TYPICAL
SECTIONS

REVISIONS

NO.	DESCRIPTION	DATE

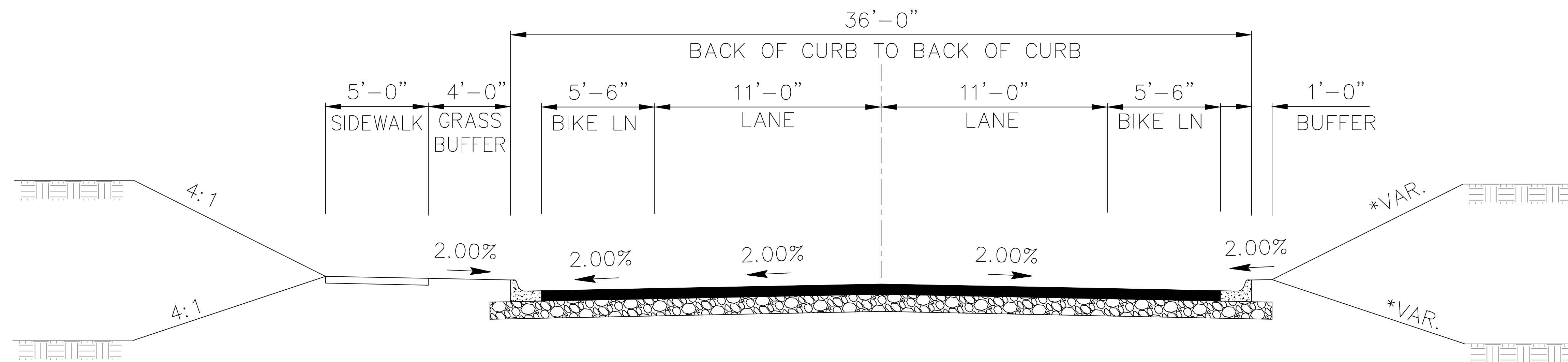

FULL DEPTH RECONSTRUCTION:
SIDEWALK ON LEFT SIDE ONLY

STA. 18+25.00 TO STA 19+77.00

* TIE SLOPE TO FRONT
OF EXISTING SIDEWALK

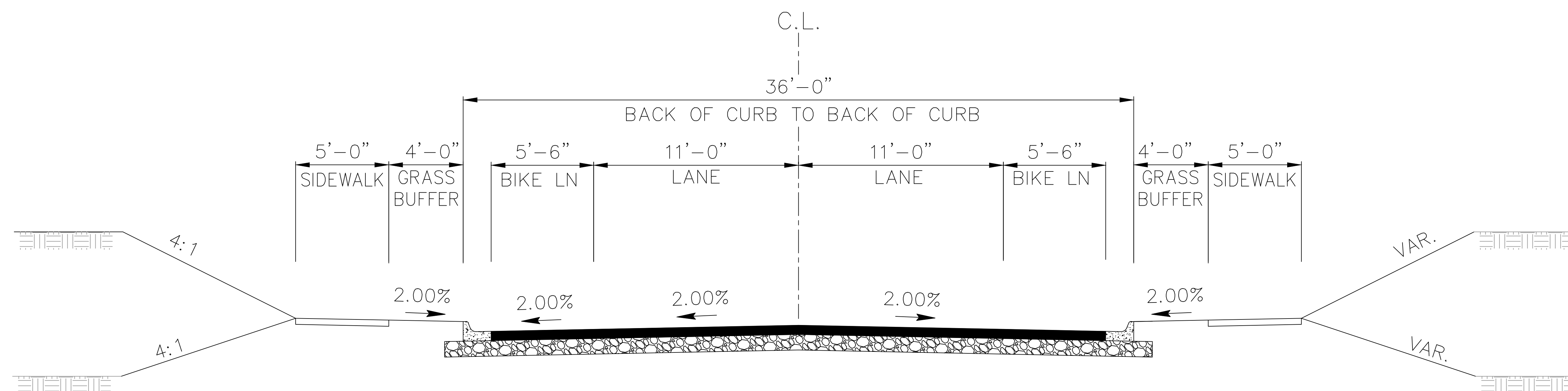

FULL DEPTH RECONSTRUCTION:
SIDEWALK ON LEFT AND RIGHT SIDES

STA. 19+77.00 TO STA 23+50.00

NOTE:
LEFT SIDEWALK CONTINUES FROM 27+85.00
TO 20' EAST OF NAHLEN DRIVE

NUTTERS CHAPEL ROAD RECONSTRUCTION
SALEM ROAD TO TJ DRIVE
CONWAY, ARKANSAS

JOB NUMBER: 19-121
DRAWN BY: MHW1
CHECKED BY: BFV3
DATE: 2-1-2019
SCALE: 1"=20'

TYPICAL
SECTIONS

REVISIONS

NO.	DESCRIPTION	DATE

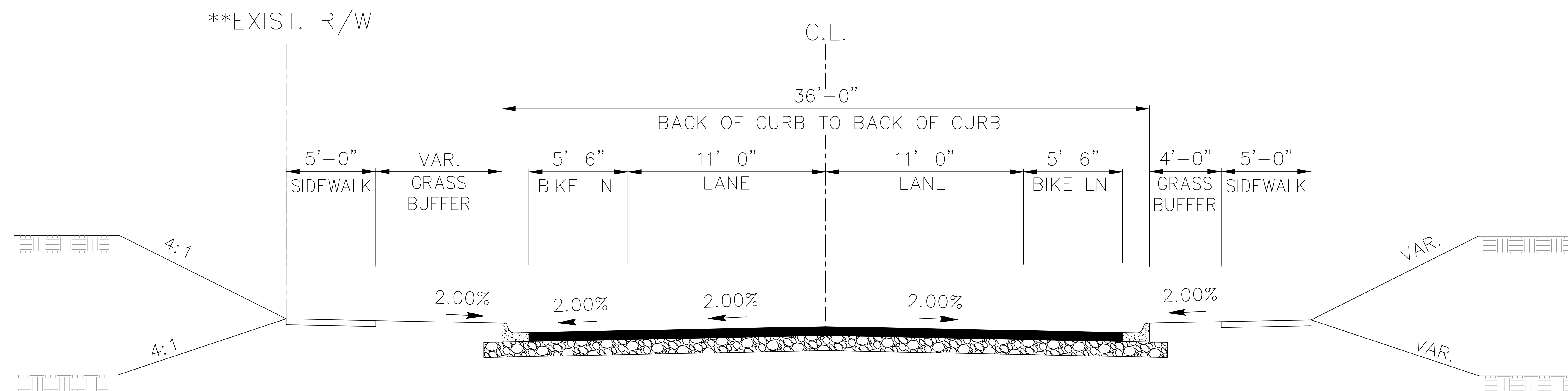

FULL DEPTH RECONSTRUCTION:
 SIDEWALK ON LEFT AND RIGHT
 STA 23+50.00 TO STA 27+85.00

- NOTES:
- LEFT SIDEWALK CONTINUES FROM 27+85.00 TO 20' EAST OF NAHLEN DRIVE
 - RIGHT SIDEWALK CONTINUES FROM 27+85.00 TO T.J. DRIVE.

NUTTERS CHAPEL ROAD RECONSTRUCTION
 SALEM ROAD TO TJ DRIVE
 CONWAY, ARKANSAS

JOB NUMBER: 19-121
 DRAWN BY: MHW1
 CHECKED BY: BFV3
 DATE: 2-1-2019
 SCALE: 1"=20'

TYPICAL SECTIONS

REVISIONS

NO.	DESCRIPTION	DATE

NUTTERS CHAPEL ROAD RECONSTRUCTION
SALEM ROAD TO TJ DRIVE
CONWAY, ARKANSAS

JOB NUMBER: 19-XXX
 DRAWN BY: MHW1
 CHECKED BY: BFW3
 DATE: 2-1-2019
 SCALE: 1"=20'

PLAN SHEET
(10+00 TO 15+00)

C1

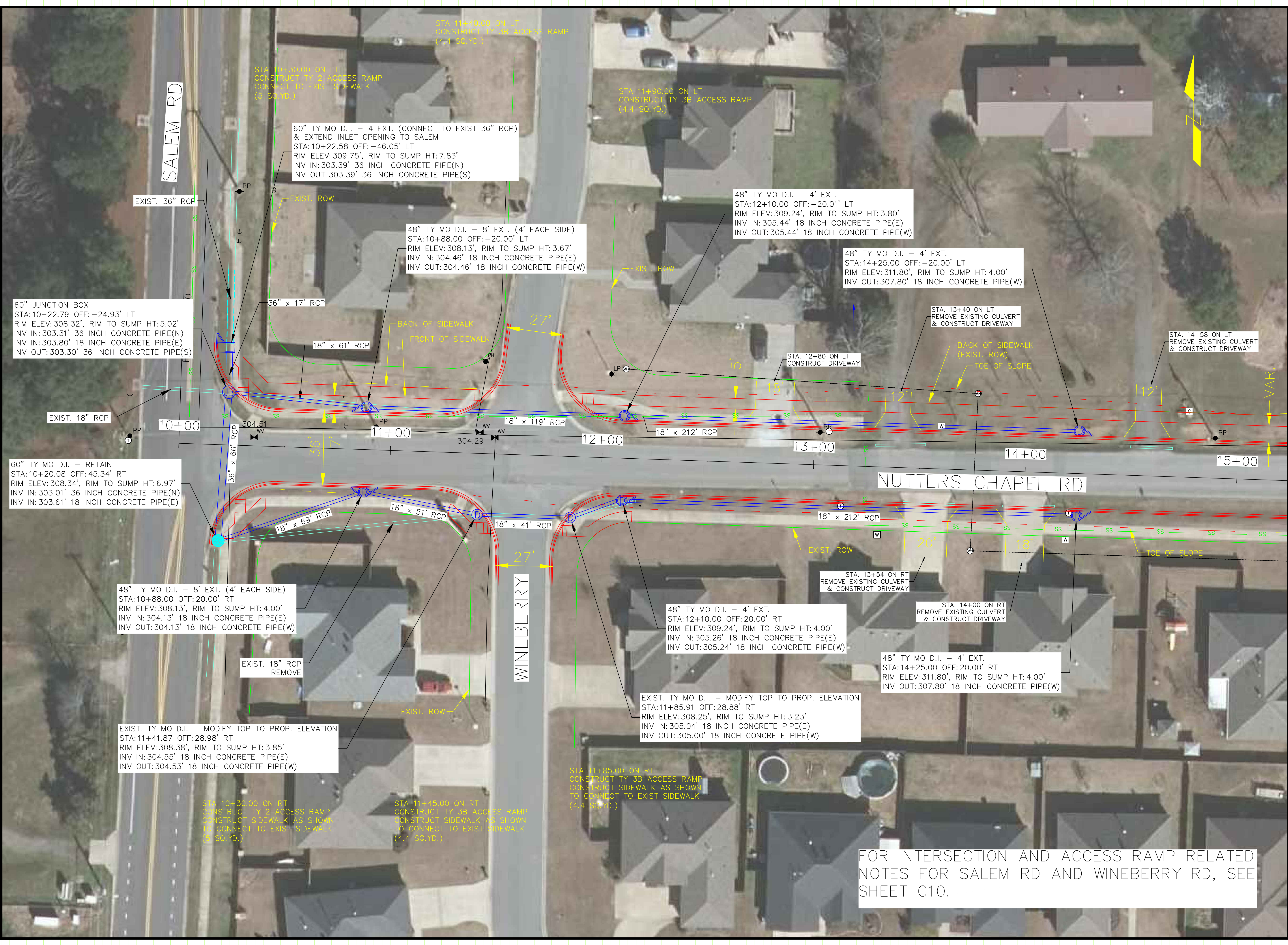

FOR INTERSECTION AND ACCESS RAMP RELATED NOTES FOR SALEM RD AND WINEBERRY RD, SEE SHEET C10.

REVISIONS

NO.	DESCRIPTION	DATE

NUTTERS CHAPEL ROAD RECONSTRUCTION
SALEM ROAD TO TJ DRIVE
CONWAY, ARKANSAS

JOB NUMBER: 19-XXX
DRAWN BY: MHW1
CHECKED BY: BFV3
DATE: 2-1-2019
SCALE: 1"=20'

PROFILE SHEET
(10+00 TO 15+00)

C2

LEFT (NORTH)
SIDE DRAINAGE

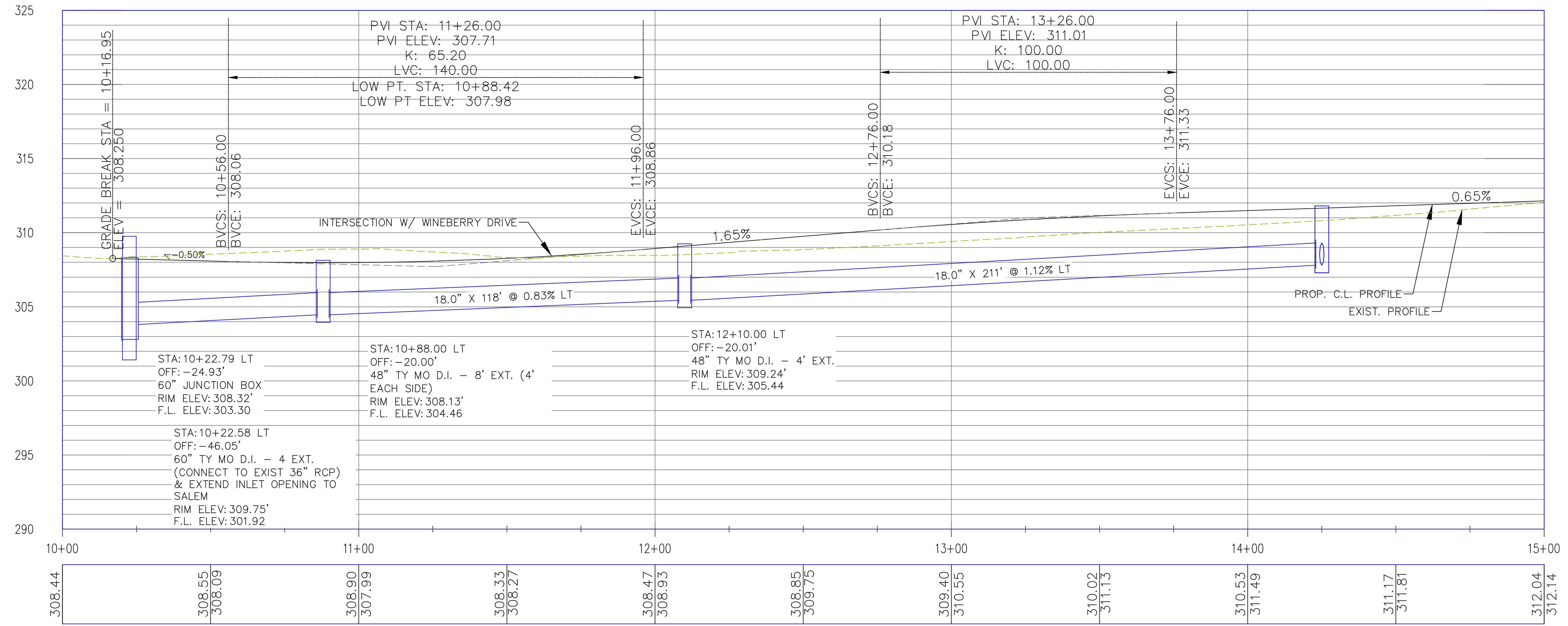

RIGHT (SOUTH)
SIDE DRAINAGE

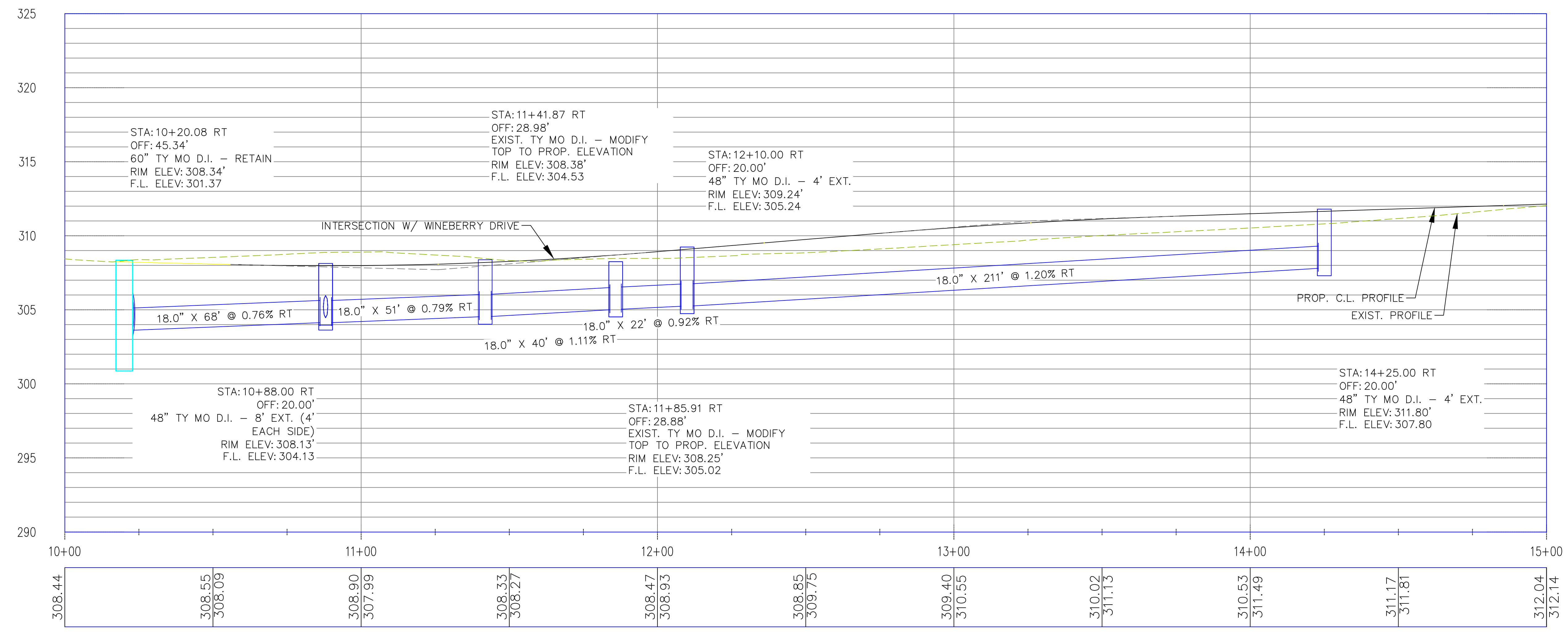

REVISIONS

NO.	DESCRIPTION	DATE

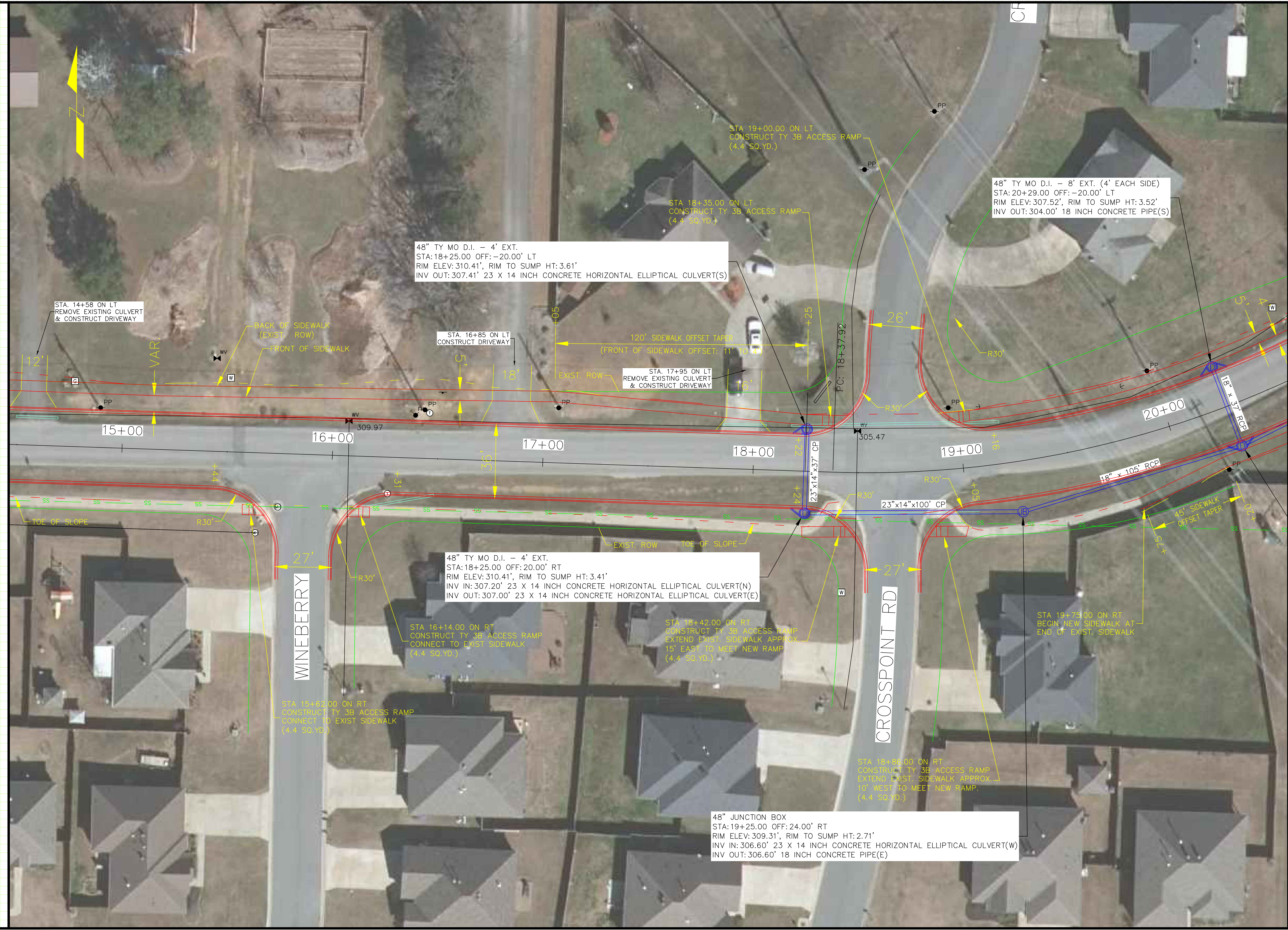

NUTTERS CHAPEL ROAD RECONSTRUCTION
SALEM ROAD TO TJ DRIVE
CONWAY, ARKANSAS

JOB NUMBER: 19-XXX
 DRAWN BY: MHW1
 CHECKED BY: BFW3
 DATE: 2-1-2019
 SCALE: 1"=20'

PLAN SHEET
(15+00 TO 20+00)

C3

REVISIONS

NO.	DESCRIPTION	DATE

NUTTERS CHAPEL ROAD RECONSTRUCTION
SALEM ROAD TO TJ DRIVE
CONWAY, ARKANSAS

JOB NUMBER: 19-XXX
DRAWN BY: MHW1
CHECKED BY: BFV3
DATE: 2-1-2019
SCALE: 1"=20'

PROFILE SHEET
(10+00 TO 15+00)

C4

LEFT (NORTH)
SIDE DRAINAGE

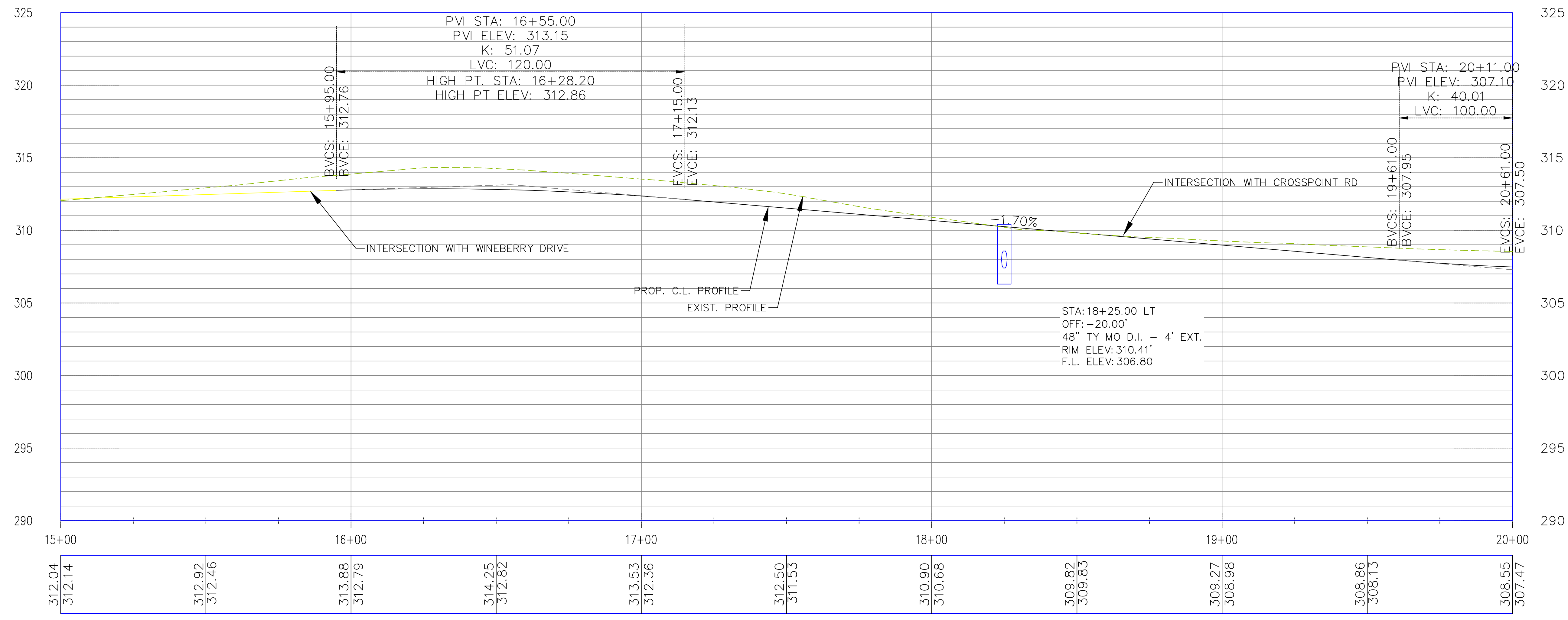

RIGHT (SOUTH)
SIDE DRAINAGE

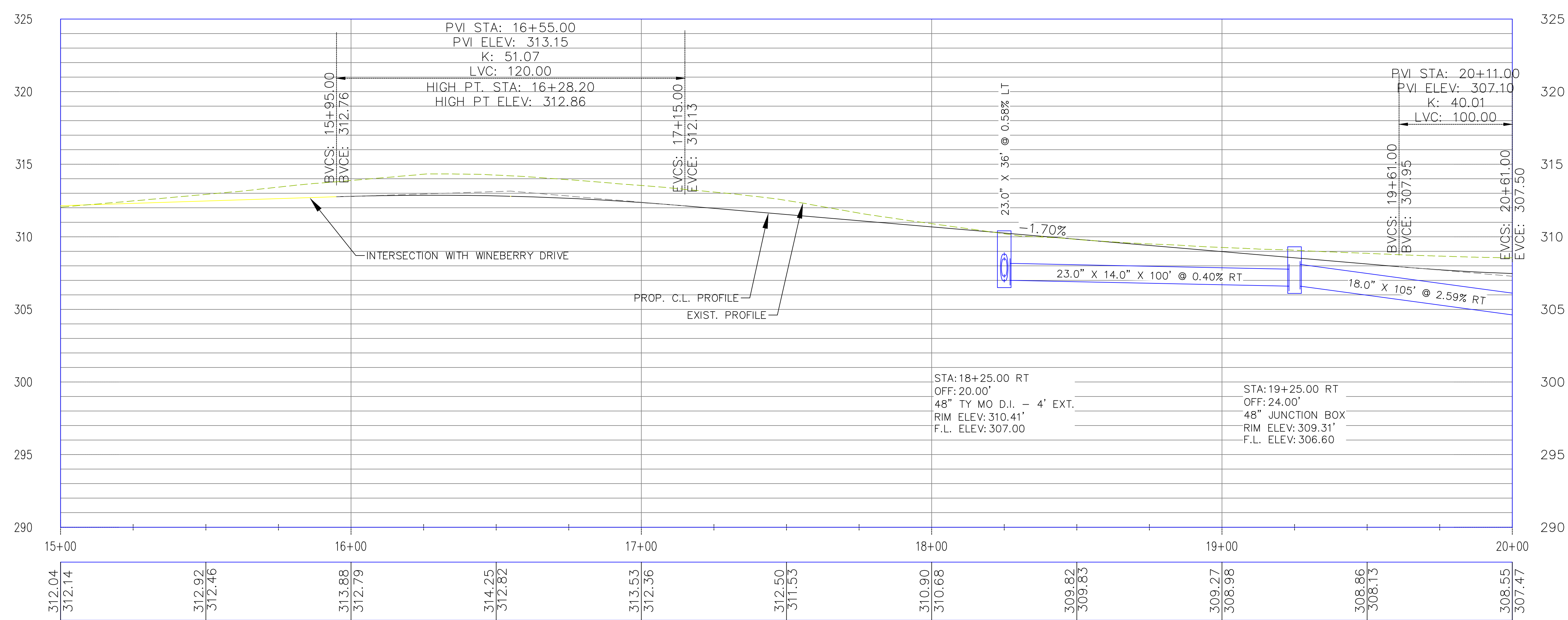

REVISIONS

NO.	DESCRIPTION	DATE

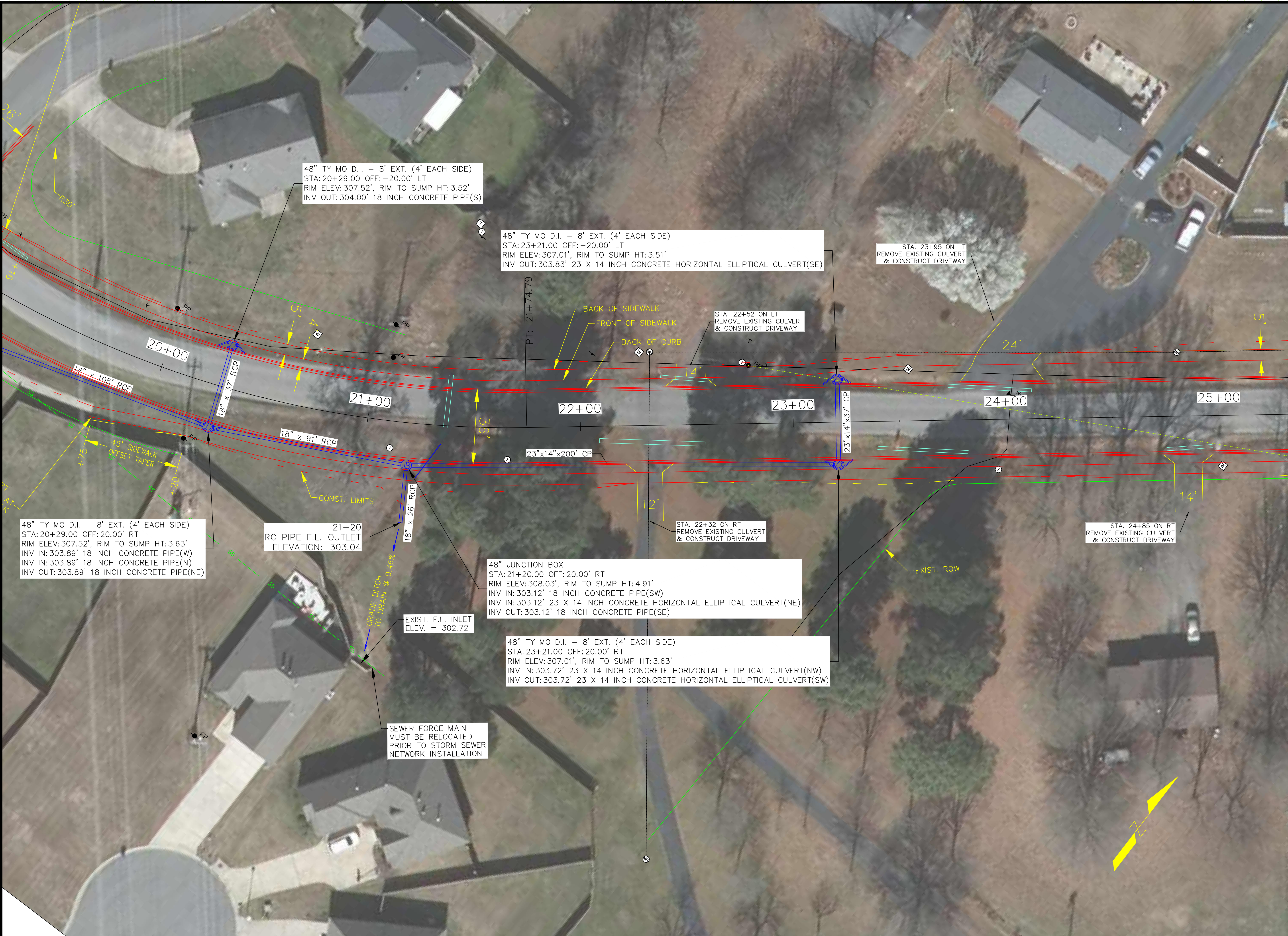

NUTTERS CHAPEL ROAD RECONSTRUCTION
SALEM ROAD TO TJ DRIVE
CONWAY, ARKANSAS

JOB NUMBER: 19-XXX
 DRAWN BY: MHW1
 CHECKED BY: BFV3
 DATE: 2-1-2019
 SCALE: 1"=20'

PLAN SHEET
(20+00 TO 25+00)

C5

REVISIONS

NO.	DESCRIPTION	DATE

NUTTERS CHAPEL ROAD RECONSTRUCTION
SALEM ROAD TO TJ DRIVE
CONWAY, ARKANSAS

JOB NUMBER: 19-XXX
DRAWN BY: MHW1
CHECKED BY: BFV3
DATE: 2-1-2019
SCALE: 1"=20'

PROFILE SHEET
(10+00 TO 15+00)

C6

LEFT (NORTH)
SIDE DRAINAGE

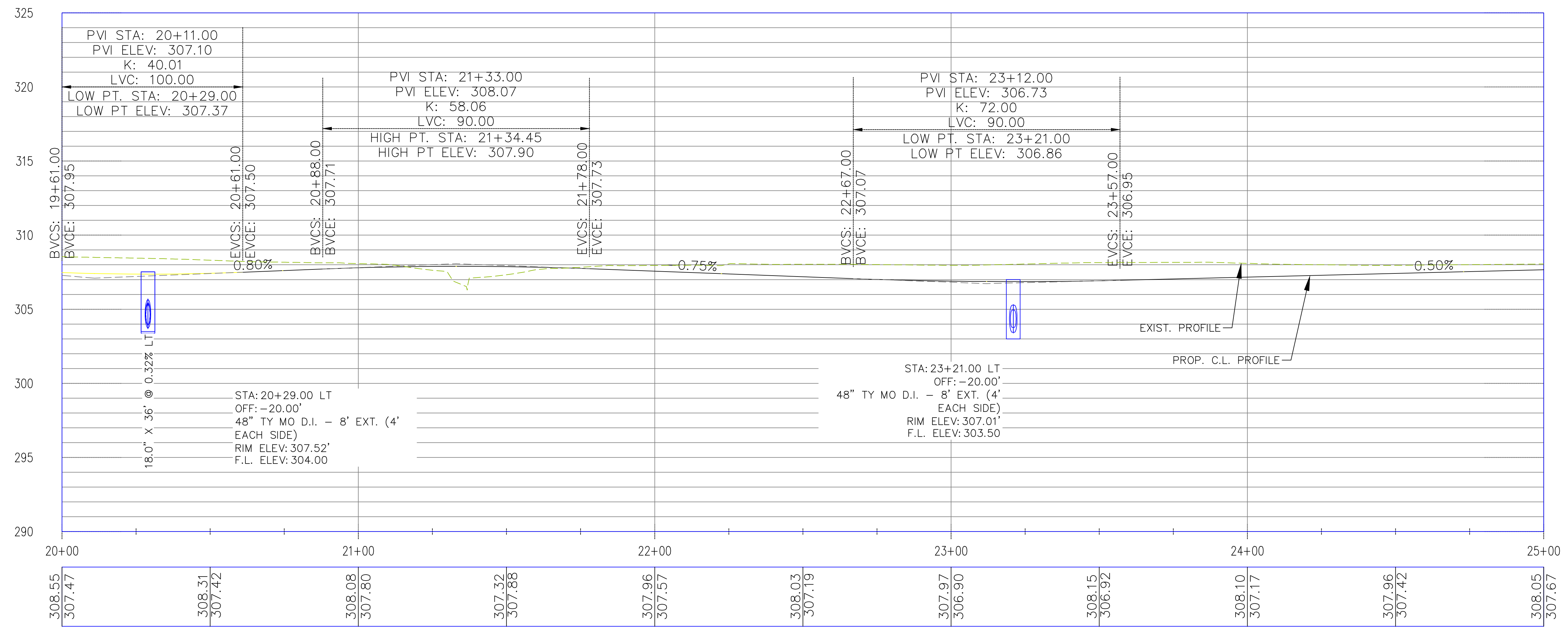

RIGHT (SOUTH)
SIDE DRAINAGE

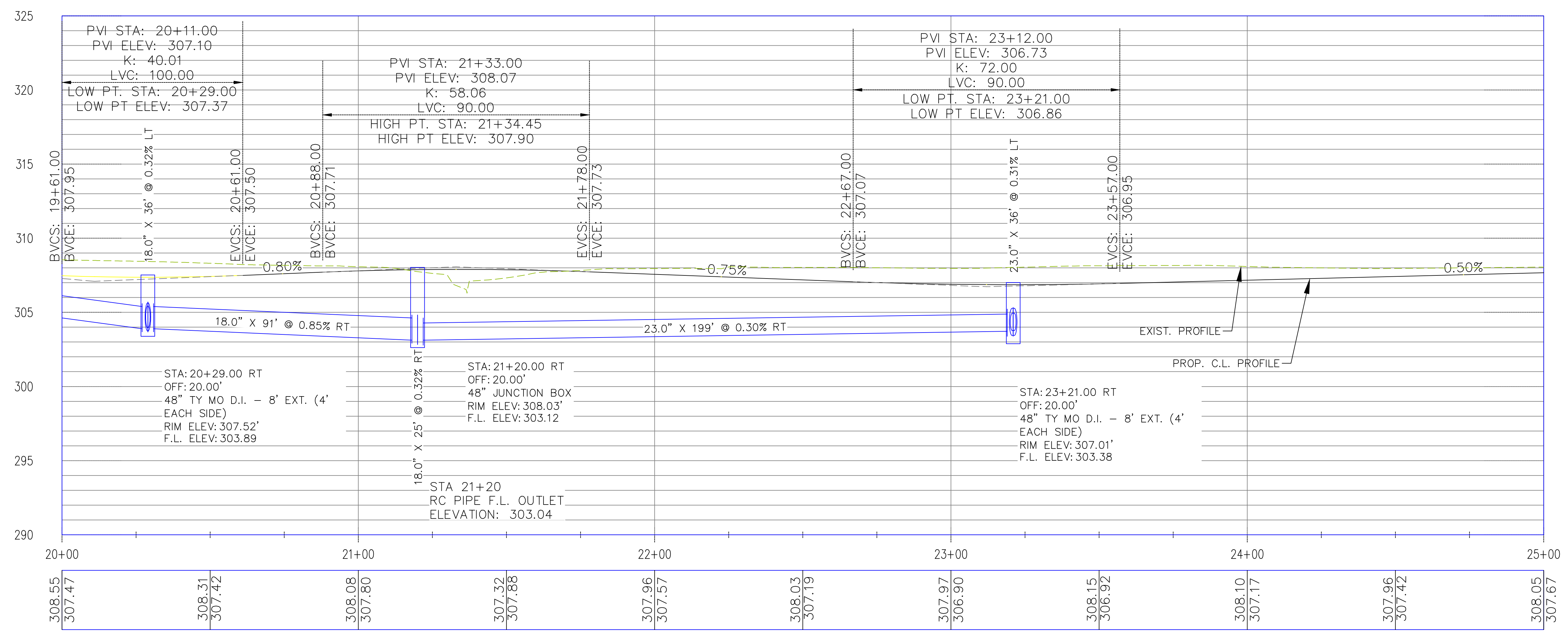

REVISIONS

NO.	DESCRIPTION	DATE



STA. 26+10 ON LT
 REMOVE EXISTING CULVERT
 & CONSTRUCT DRIVEWAY

48" TY MO D.I. - 8' EXT. (4' EACH SIDE)
 STA: 27+26.00 OFF: -20.00' LT
 RIM ELEV: 308.11', RIM TO SUMP HT: 3.00'
 INV OUT: 305.11' 23 X 14 INCH CONCRETE HORIZONTAL ELLIPTICAL CULVERT(SE)

STA. 27+85
 END RECONSTRUCTION AT
 EXISTING CURB LINE.
 (CONTINUE SIDEWALK TO NAHLEN DR)

BACK OF SIDEWALK
 (EXIST. ROW)
 FRONT OF SIDEWALK

NUTTERS CHAPEL RD

TJ DRIVE

STA. 24+85 ON RT
 REMOVE EXISTING CULVERT
 & CONSTRUCT DRIVEWAY

48" TY MO D.I. - 8' EXT. (4' EACH SIDE)
 STA: 27+26.00 OFF: 20.00' RT
 RIM ELEV: 308.11', RIM TO SUMP HT: 3.11'
 INV IN: 305.00' 23 X 14 INCH CONCRETE HORIZONTAL ELLIPTICAL CULVERT(NW)
 INV OUT: 305.00' 23 X 14 INCH CONCRETE HORIZONTAL ELLIPTICAL CULVERT(NE)

EXISTING - TY MO D.I. - RETAIN
 STA: 28+53.25 OFF: 20.33' RT
 RIM ELEV: 308.50', RIM TO SUMP HT: 3.87'
 INV IN: 304.63' 23 X 14 INCH CONCRETE HORIZONTAL ELLIPTICAL CULVERT(SW)

NUTTERS CHAPEL ROAD RECONSTRUCTION
 SALEM ROAD TO TJ DRIVE
 CONWAY, ARKANSAS

JOB NUMBER: 19-XXX
 DRAWN BY: MHW1
 CHECKED BY: BJV3
 DATE: 2-1-2019
 SCALE: 1"=20'

PLAN SHEET
 (25+00 TO 30+00)

C7

REVISIONS

NO.	DESCRIPTION	DATE

NUTTERS CHAPEL ROAD RECONSTRUCTION
SALEM ROAD TO TJ DRIVE
CONWAY, ARKANSAS

JOB NUMBER: 19-XXX
DRAWN BY: MHW1
CHECKED BY: BFW3
DATE: 2-1-2019
SCALE: 1"=20'

PROFILE SHEET
(10+00 TO 15+00)

C8

LEFT (NORTH)
SIDE DRAINAGE

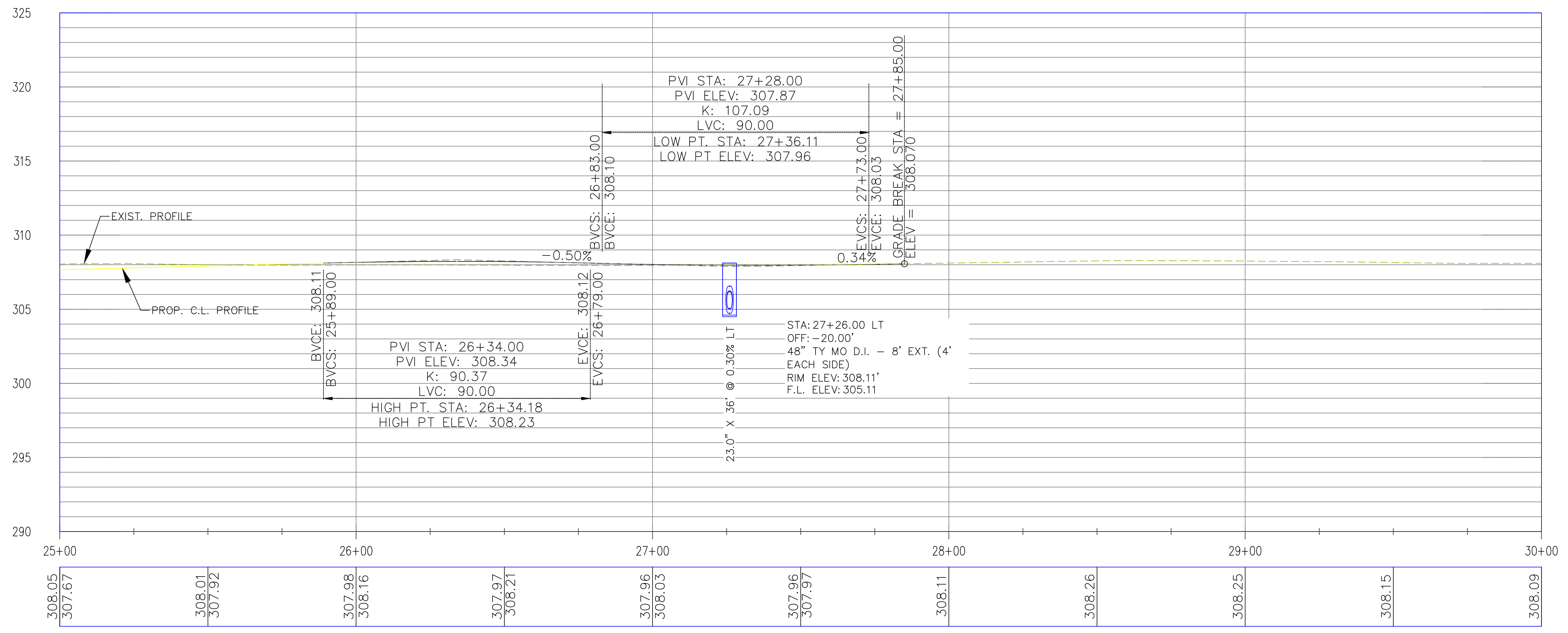

RIGHT (SOUTH)
SIDE DRAINAGE

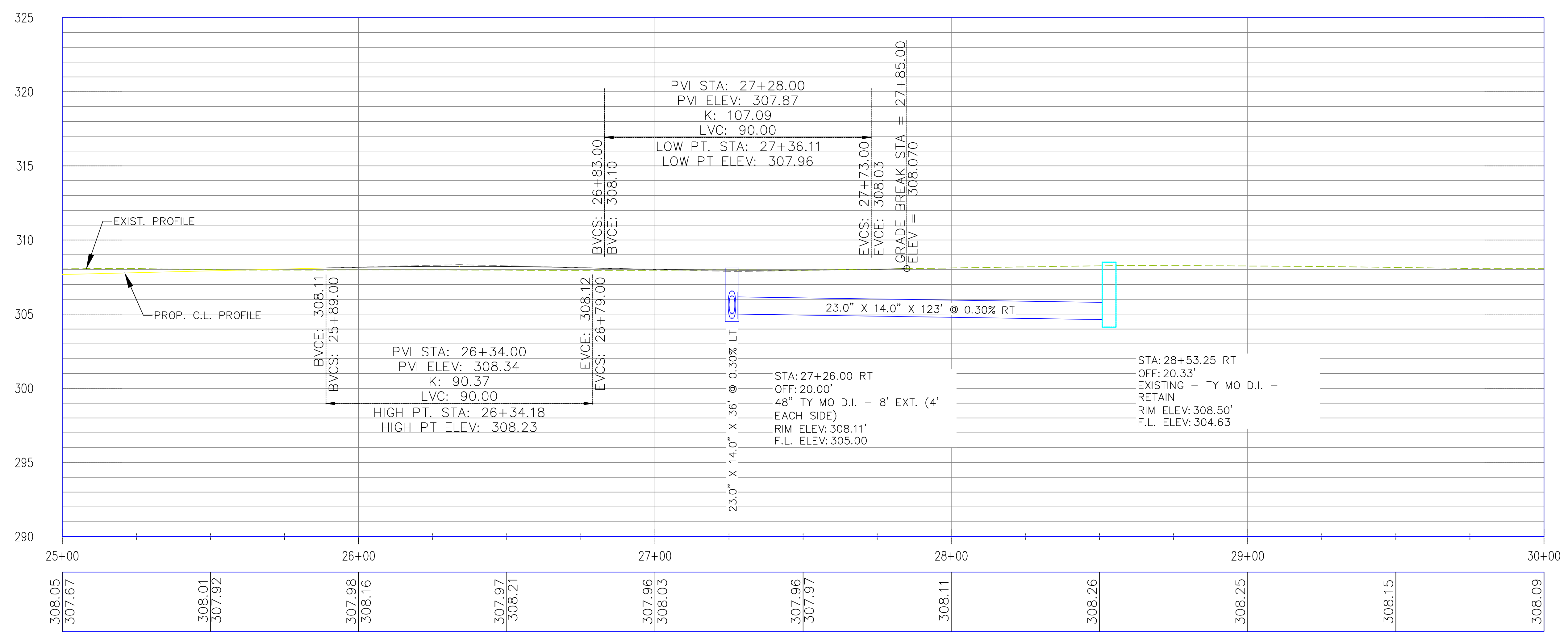

REVISIONS

NO.	DESCRIPTION	DATE

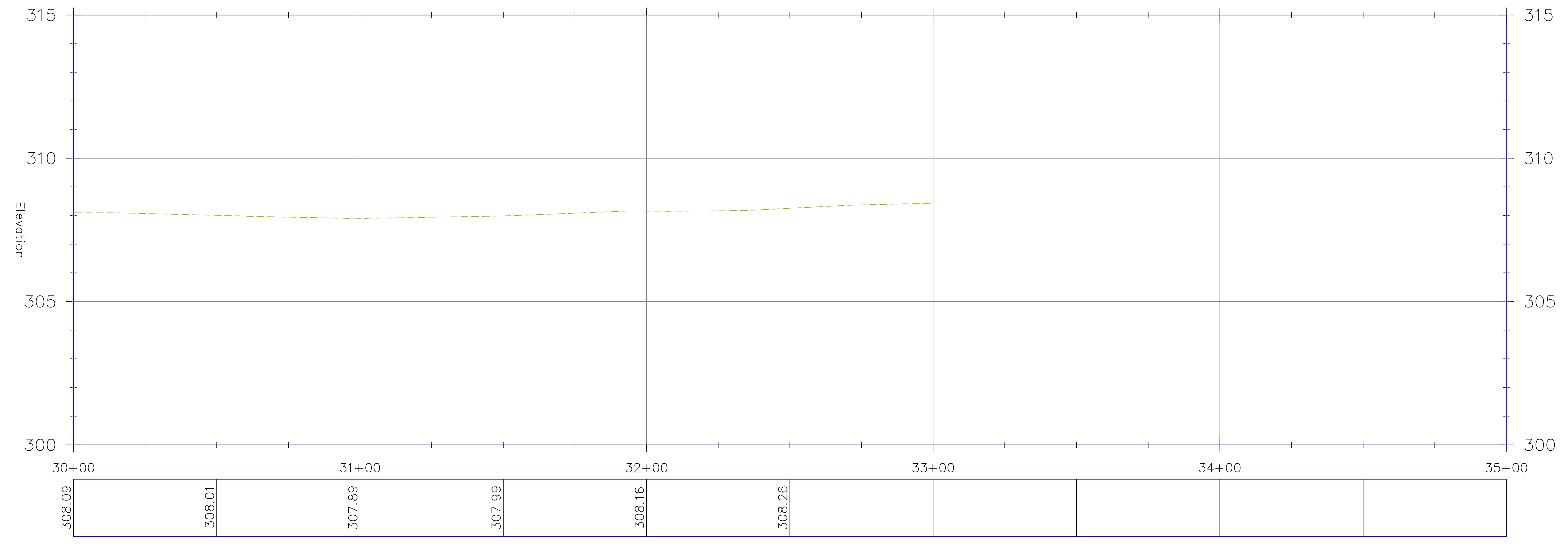
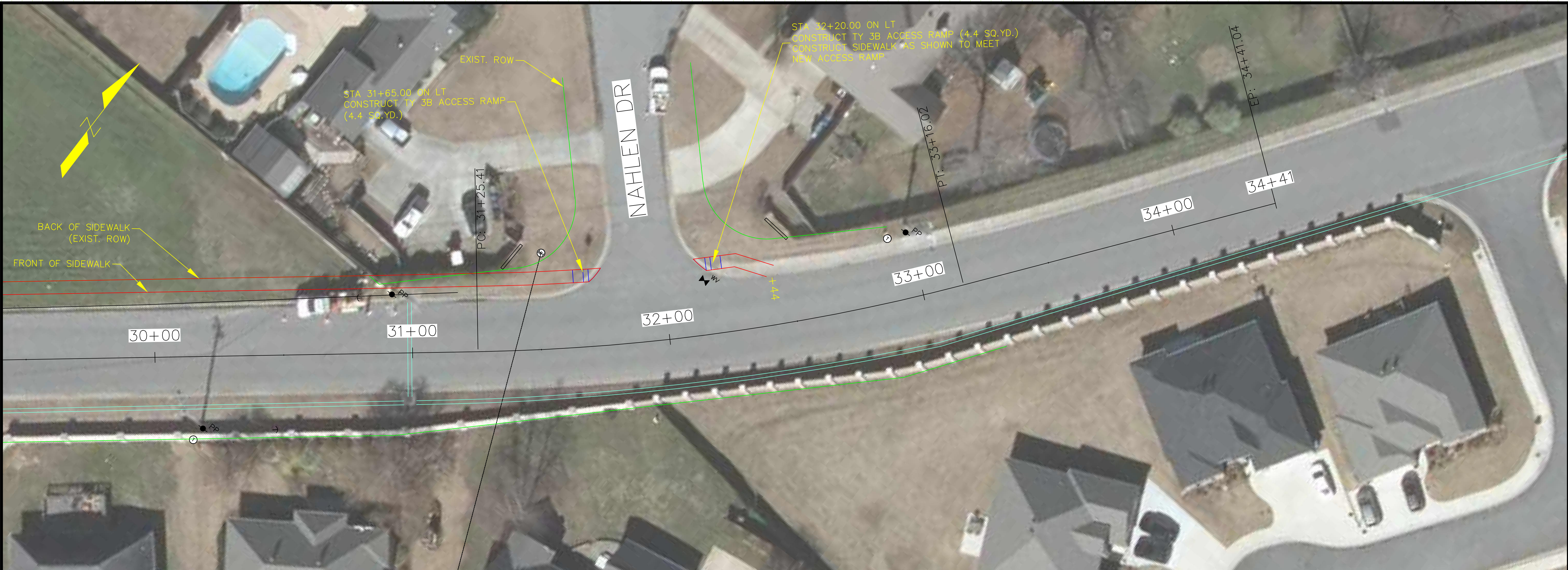

NUTTERS CHAPEL ROAD RECONSTRUCTION
 SALEM ROAD TO TJ DRIVE
 CONWAY, ARKANSAS

JOB NUMBER: 19-XXX
 DRAWN BY: MHW1
 CHECKED BY: BFV3
 DATE: 2-1-2019
 SCALE: 1"=20'

PLAN & PROFILE
 SHEET
 (30+00 TO 35+00)

C9

REVISIONS

NO.	DESCRIPTION	DATE



NUTTERS CHAPEL ROAD RECONSTRUCTION
SALEM ROAD TO TJ DRIVE
CONWAY, ARKANSAS

JOB NUMBER: 19-XXX
DRAWN BY: MHW1
CHECKED BY: BFV3
DATE: 2-1-2019
SCALE: 1"=10'

PLAN SHEET
(Intersection Details)

C11

REVISIONS

NO.	DESCRIPTION	DATE

NUTTERS CHAPEL ROAD RECONSTRUCTION
SALEM ROAD TO TJ DRIVE
CONWAY, ARKANSAS

JOB NUMBER: 19-XXX
DRAWN BY: MHW1
CHECKED BY: BFV3
DATE: 2-1-2019
SCALE: 1"=50'

PLAN SHEET
(SURVEY CONTROL DETAILS)

C11

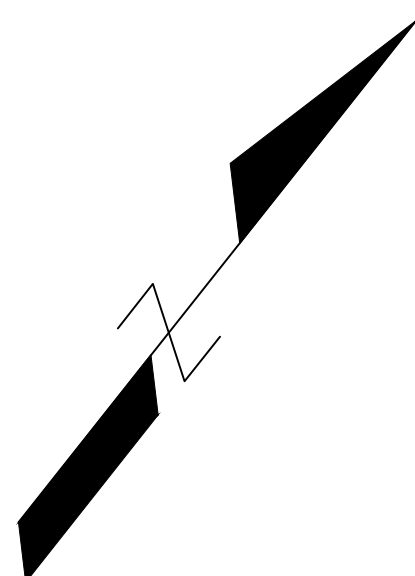
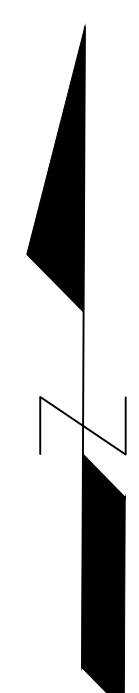
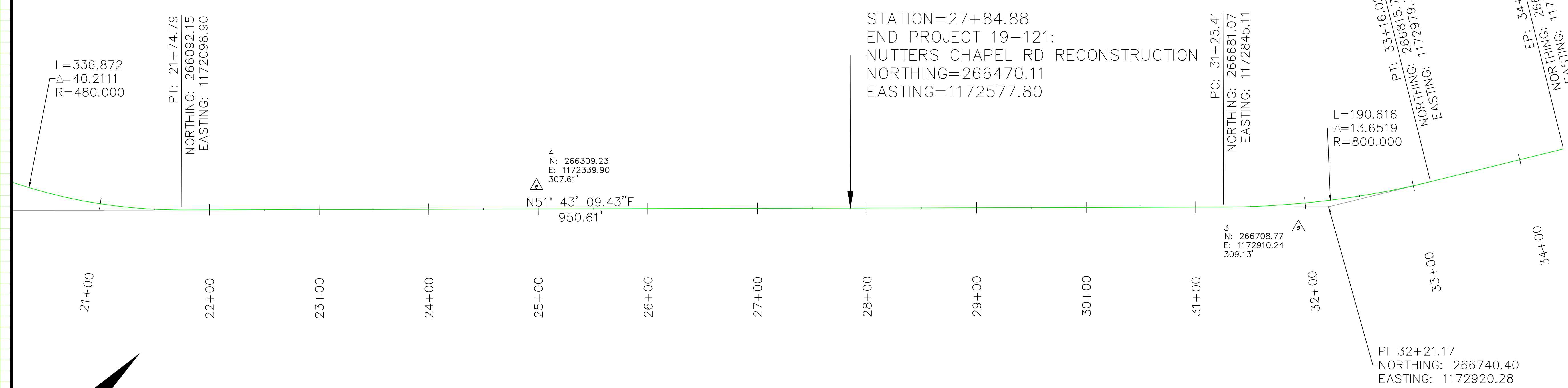
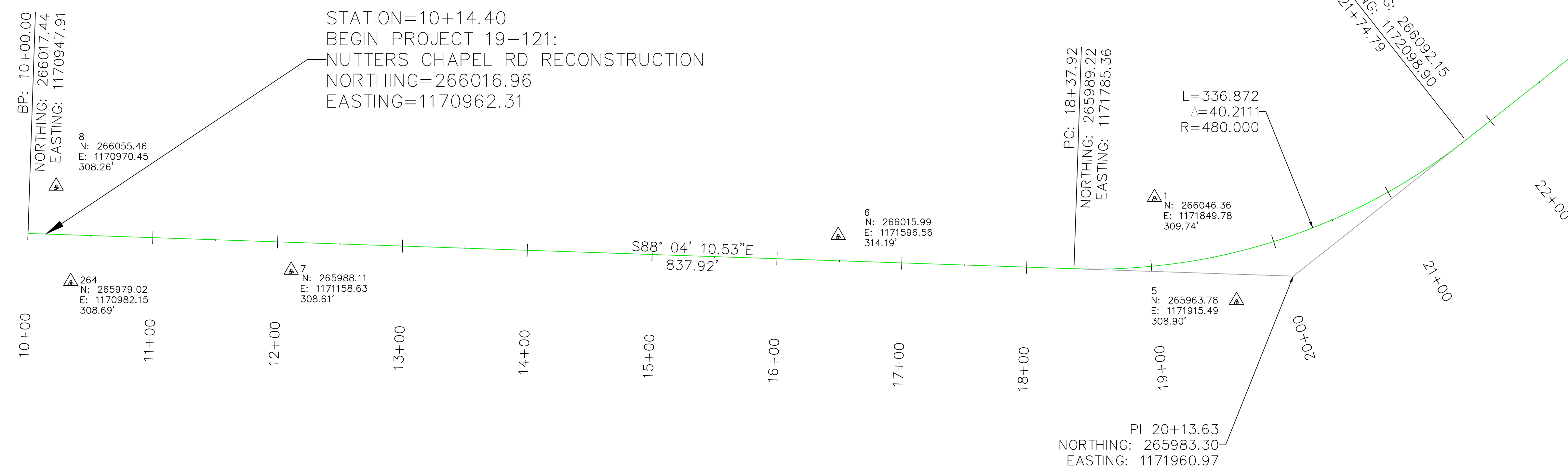

REVISIONS

NO.	DESCRIPTION	DATE

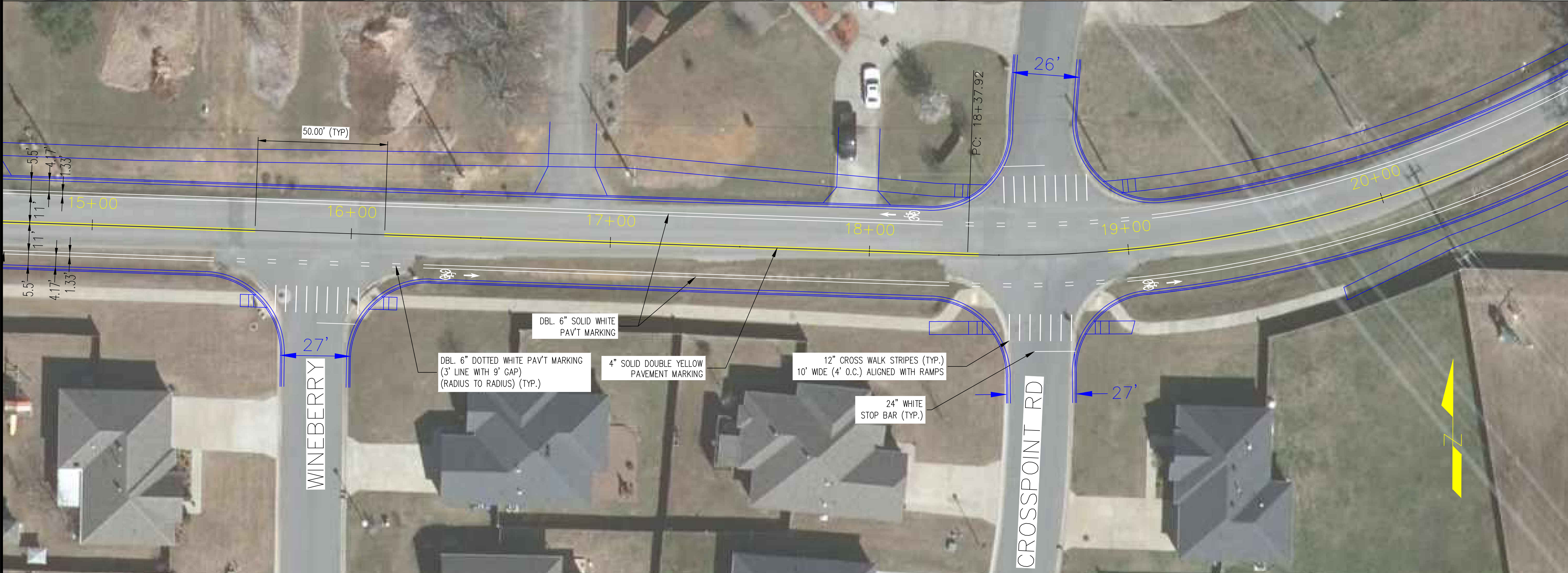
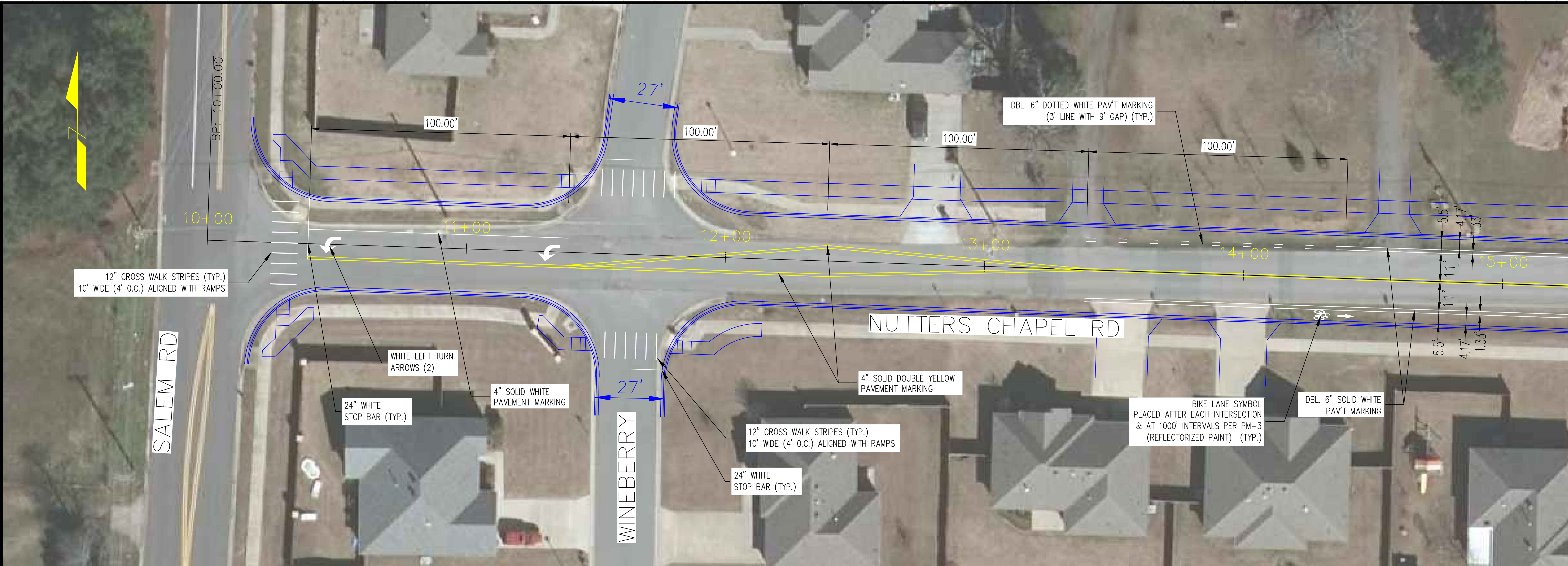

NUTTERS CHAPEL ROAD RECONSTRUCTION
 SALEM ROAD TO TJ DRIVE
 CONWAY, ARKANSAS

JOB NUMBER: 19-XXX
 DRAWN BY: MHW1
 CHECKED BY: BFW3
 DATE: 2-1-2019
 SCALE: 1"=20'

PAVEMENT MARKING SHEET
 (10+00 TO 20+00)

M1

REVISIONS

NO.	DESCRIPTION	DATE

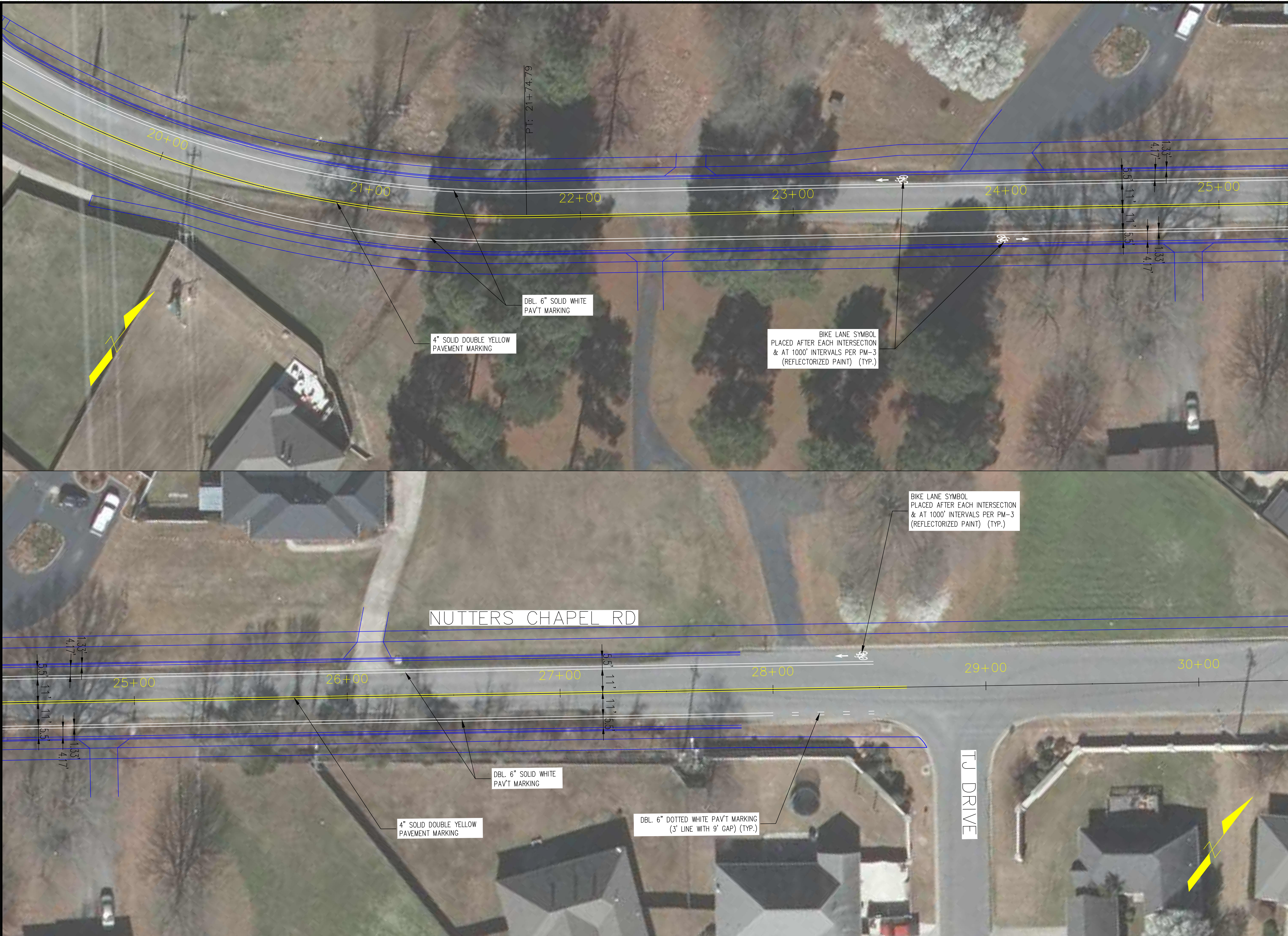

NUTTERS CHAPEL ROAD RECONSTRUCTION
SALEM ROAD TO TJ DRIVE
CONWAY, ARKANSAS

JOB NUMBER: 19-XXX
 DRAWN BY: MHW1
 CHECKED BY: BFV3
 DATE: 2-1-2019
 SCALE: 1"=20'

PAVEMENT MARKING SHEET
 (20+00 TO 30+00)

M2

REVISIONS

NO.	DESCRIPTION	DATE

**NUTTER CHAPEL RD RECONSTRUCTION
 SALEM ROAD TO TJ DRIVE
 CONWAY, ARKANSAS**

JOB NUMBER: 19-121
 DRAWN BY: MHW1
 CHECKED BY: BFV3
 DATE: 4/25/2019
 SCALE: 1"=20'

CROSS SECTIONS

X1

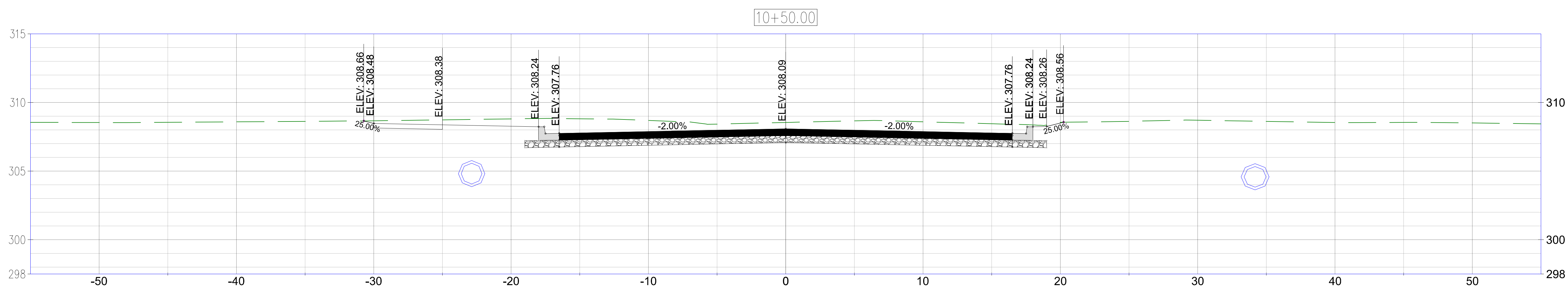
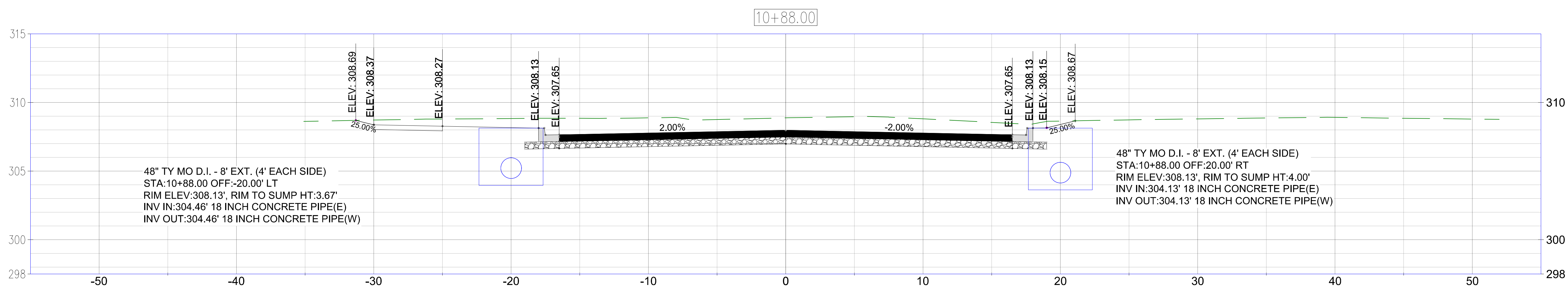
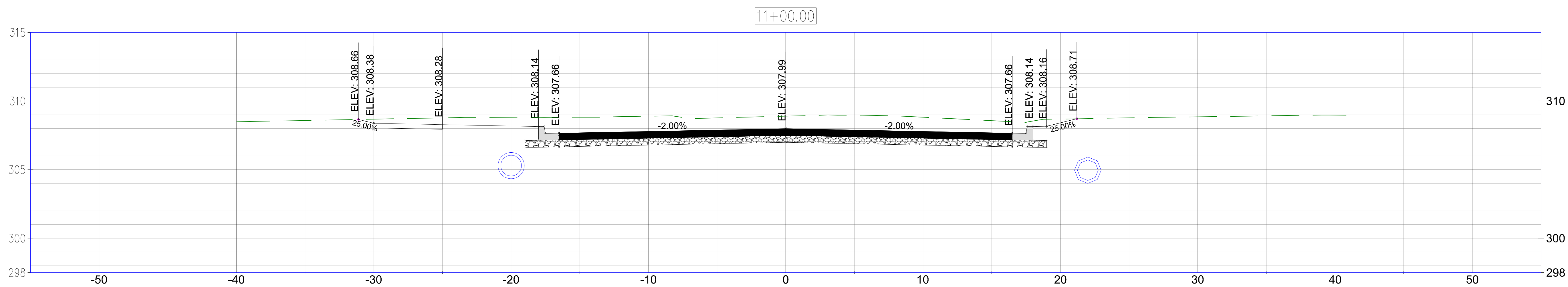

REVISIONS

NO.	DESCRIPTION	DATE

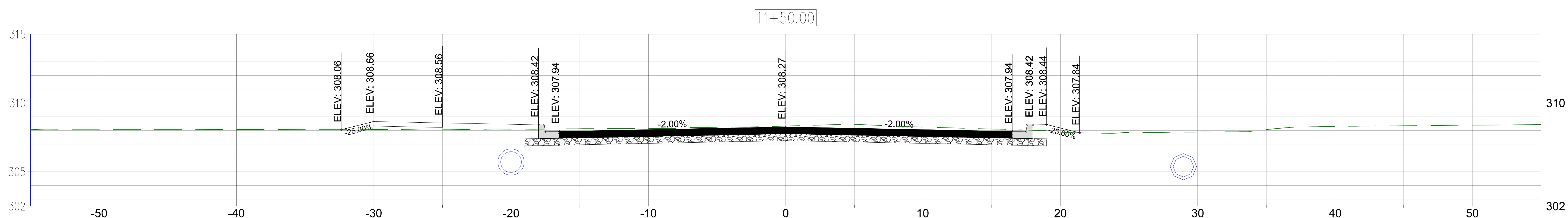
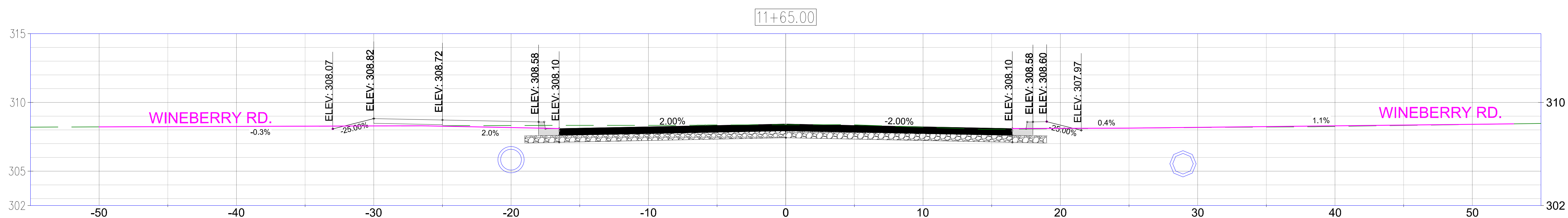
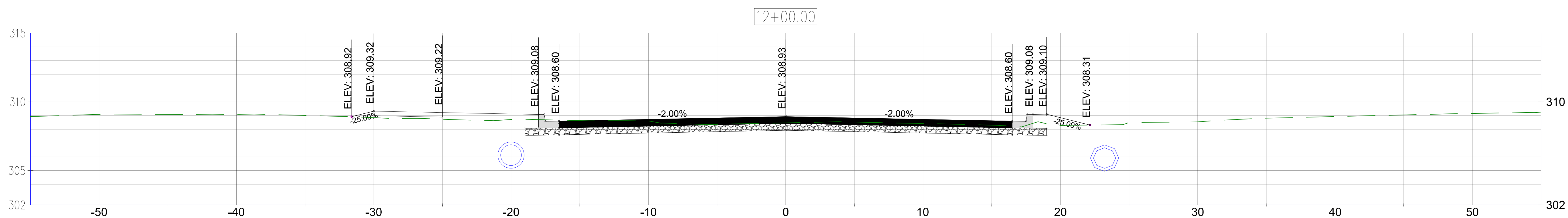
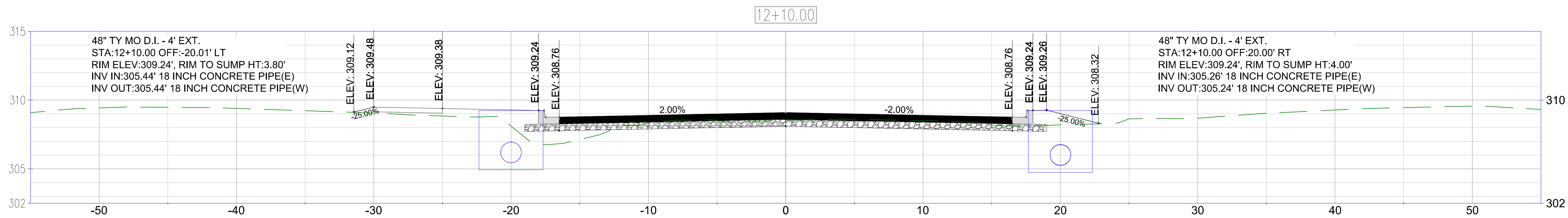

NUTTER CHAPEL RD RECONSTRUCTION
 SALEM ROAD TO TJ DRIVE
 CONWAY, ARKANSAS

JOB NUMBER: 19-121
 DRAWN BY: MHW1
 CHECKED BY: BFV3
 DATE: 4/25/2019
 SCALE: 1"=20'

CROSS SECTIONS

X2

REVISIONS

NO.	DESCRIPTION	DATE

**NUTTER CHAPEL RD RECONSTRUCTION
 SALEM ROAD TO TJ DRIVE
 CONWAY, ARKANSAS**

JOB NUMBER: 19-121
 DRAWN BY: MHW1
 CHECKED BY: BFV3
 DATE: 4/25/2019
 SCALE: 1"=20'

CROSS SECTIONS

X3

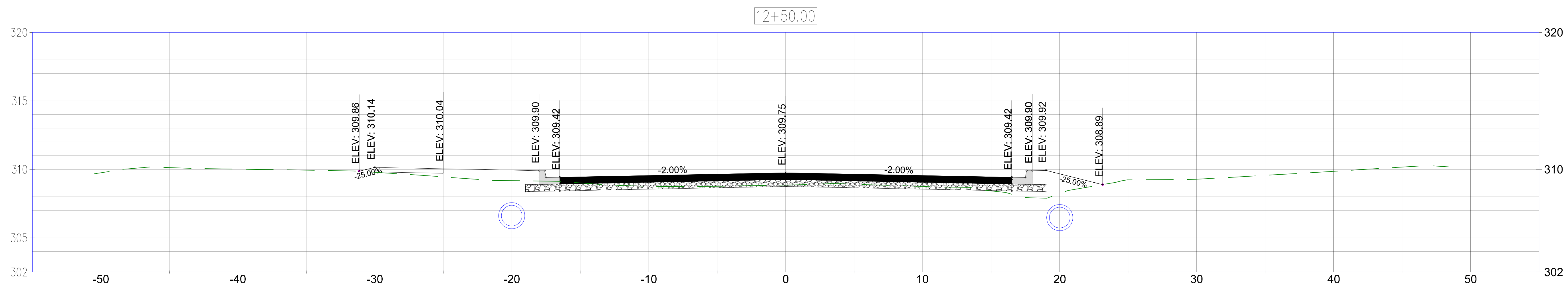
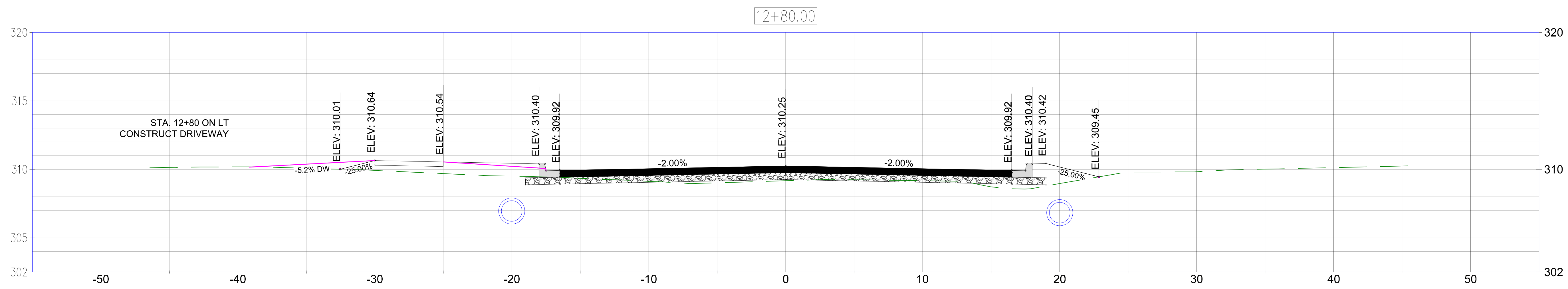
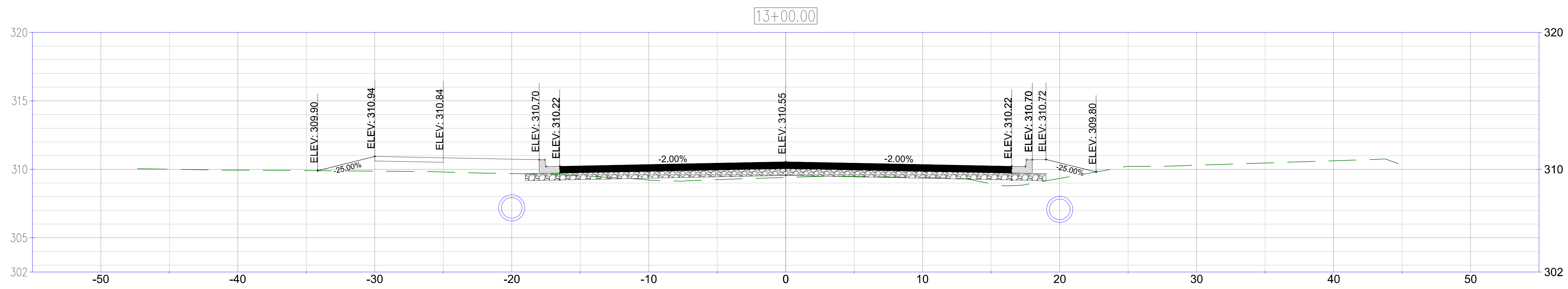

REVISIONS

NO.	DESCRIPTION	DATE

**NUTTER CHAPEL RD RECONSTRUCTION
 SALEM ROAD TO TJ DRIVE
 CONWAY, ARKANSAS**

JOB NUMBER: 19-121
 DRAWN BY: MHW1
 CHECKED BY: BFV3
 DATE: 4/25/2019
 SCALE: 1"=20'

CROSS SECTIONS

X4

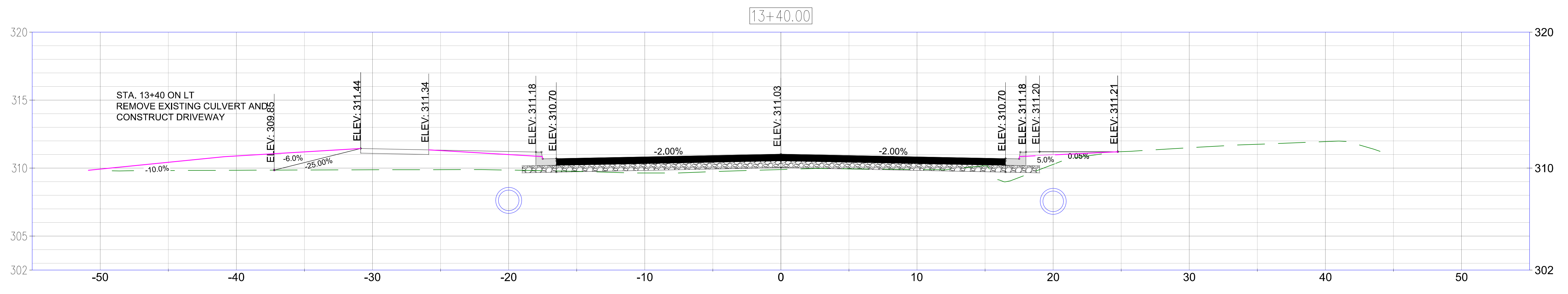
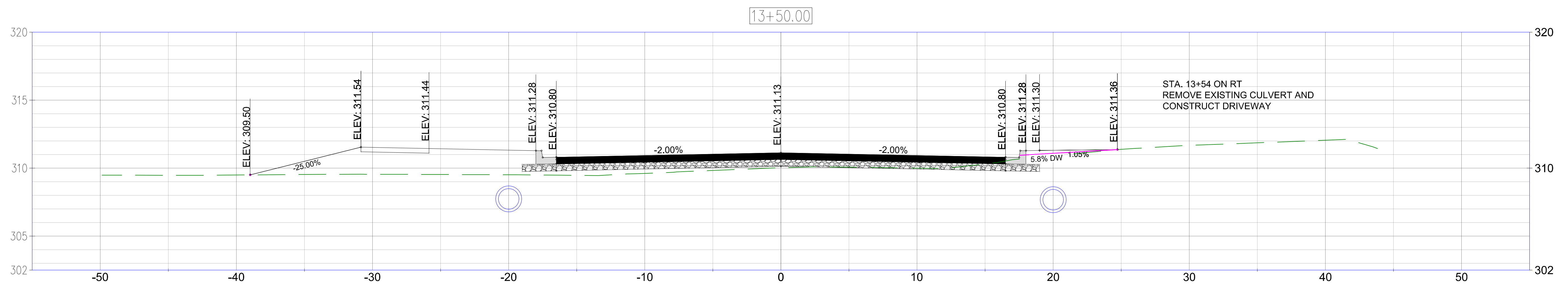
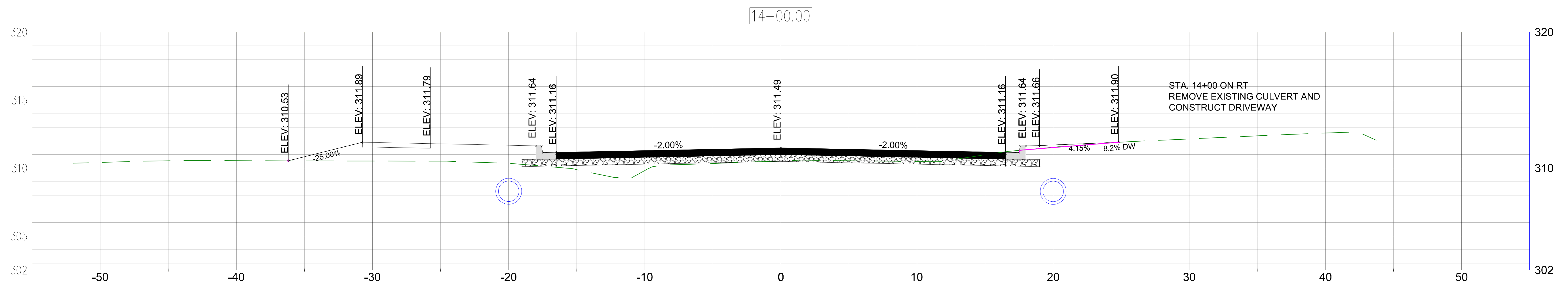

REVISIONS

NO.	DESCRIPTION	DATE

NUTTER CHAPEL RD RECONSTRUCTION
 SALEM ROAD TO TJ DRIVE
 CONWAY, ARKANSAS

JOB NUMBER: 19-121
 DRAWN BY: MHW1
 CHECKED BY: BFV3
 DATE: 4/25/2019
 SCALE: 1"=20'

CROSS SECTIONS

X5

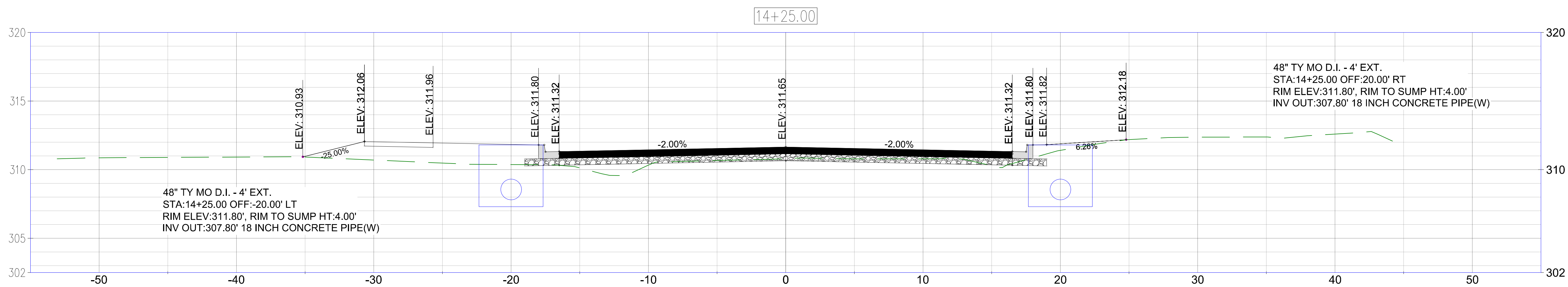
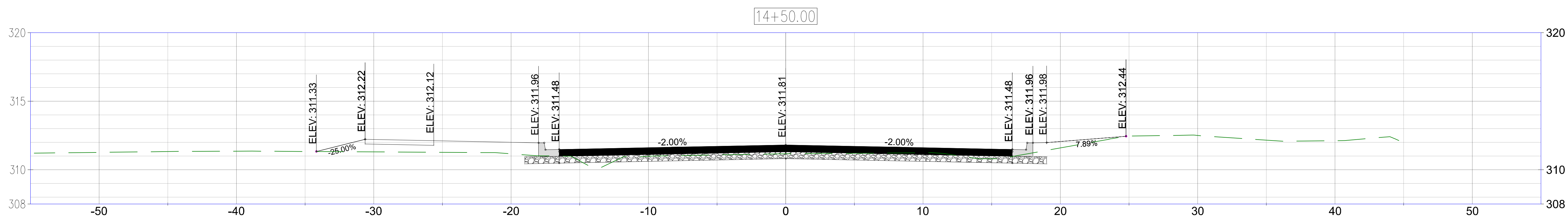
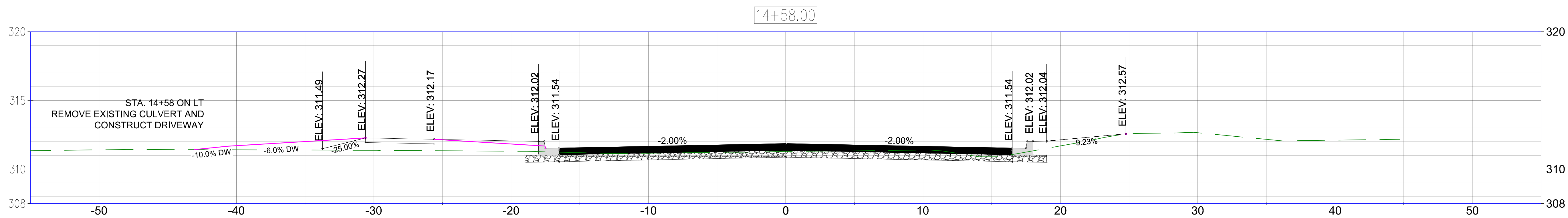

REVISIONS

NO.	DESCRIPTION	DATE

NUTTER CHAPEL RD RECONSTRUCTION
 SALEM ROAD TO TJ DRIVE
 CONWAY, ARKANSAS

JOB NUMBER: 19-121
 DRAWN BY: MHW1
 CHECKED BY: BFV3
 DATE: 4/25/2019
 SCALE: 1"=20'

CROSS SECTIONS

X6

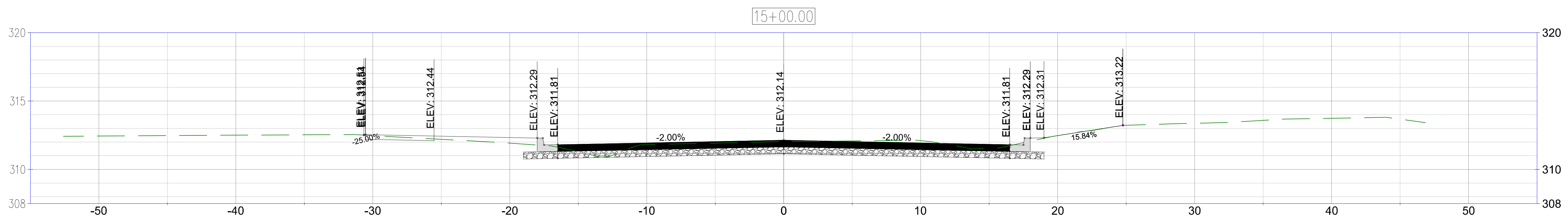
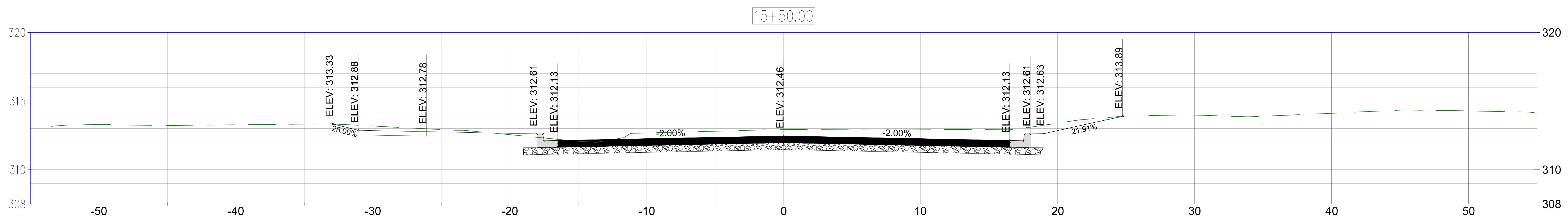
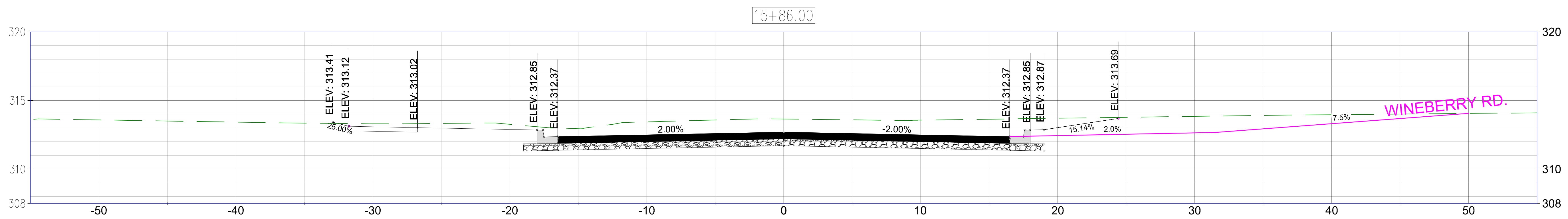
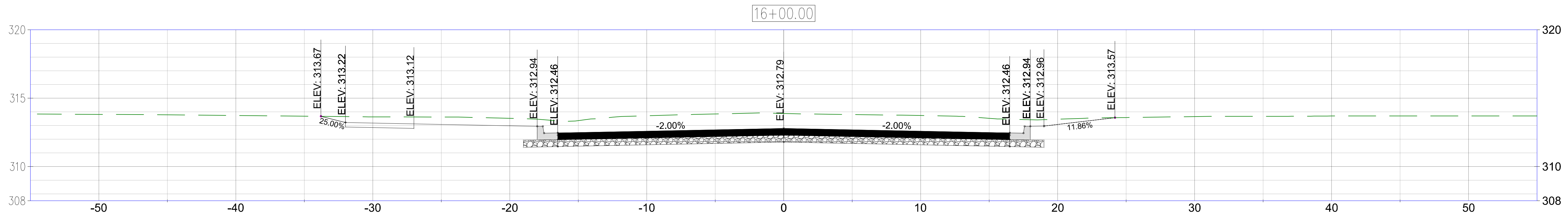

REVISIONS

NO.	DESCRIPTION	DATE

NUTTER CHAPEL RD RECONSTRUCTION
 SALEM ROAD TO TJ DRIVE
 CONWAY, ARKANSAS

JOB NUMBER: 19-121
 DRAWN BY: MHW1
 CHECKED BY: BFV3
 DATE: 4/25/2019
 SCALE: 1"=20'

CROSS SECTIONS

X7

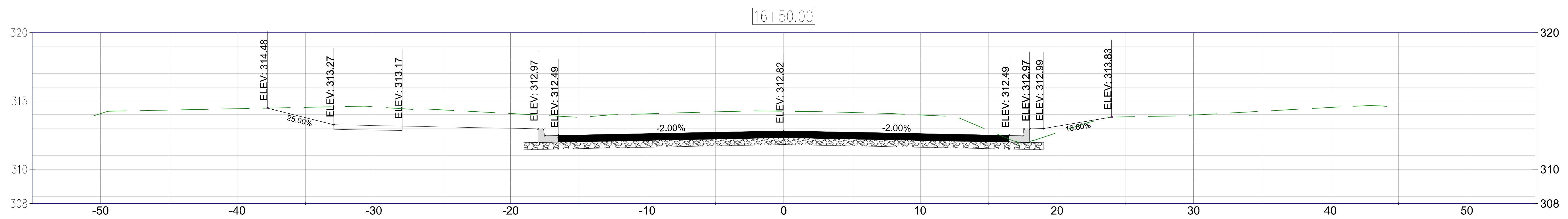
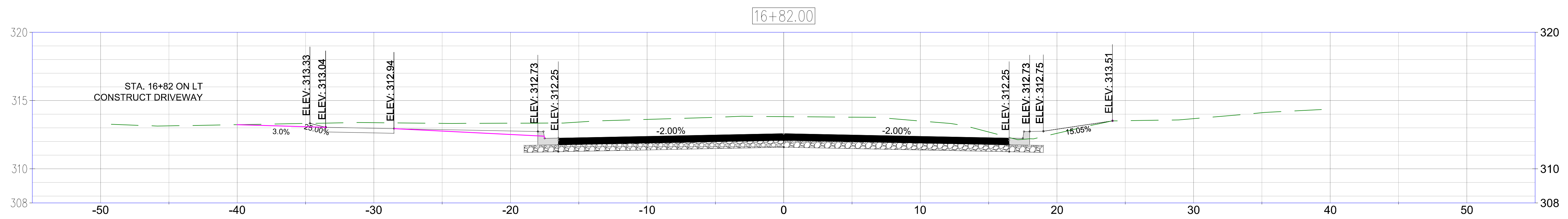
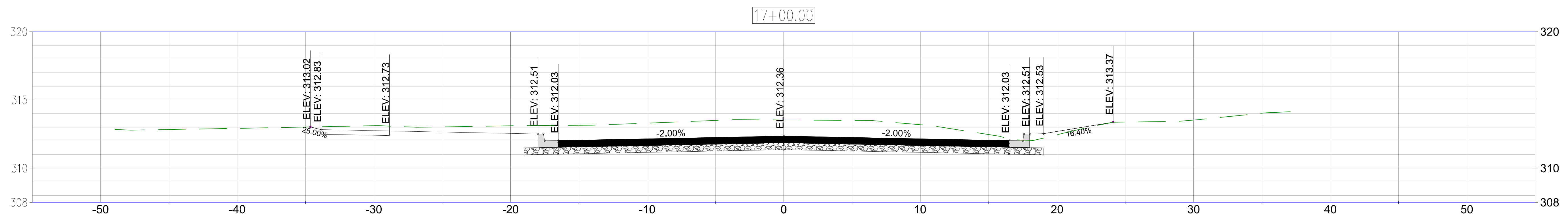
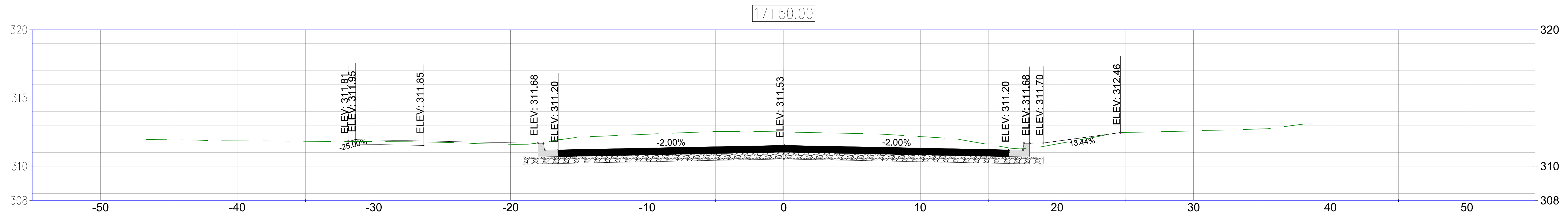

REVISIONS

NO.	DESCRIPTION	DATE

**NUTTER CHAPEL RD RECONSTRUCTION
 SALEM ROAD TO TJ DRIVE
 CONWAY, ARKANSAS**

JOB NUMBER: 19-121
 DRAWN BY: MHW1
 CHECKED BY: BFV3
 DATE: 4/25/2019
 SCALE: 1"=20'

CROSS SECTIONS

X8

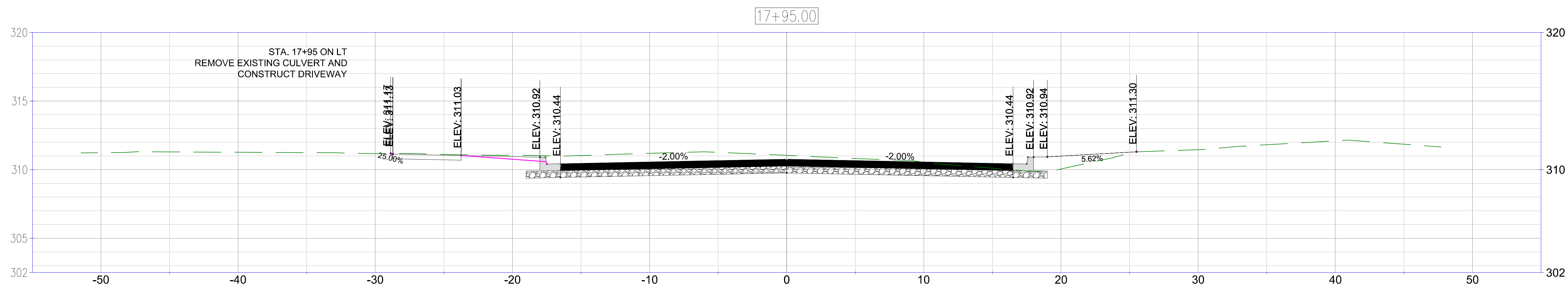
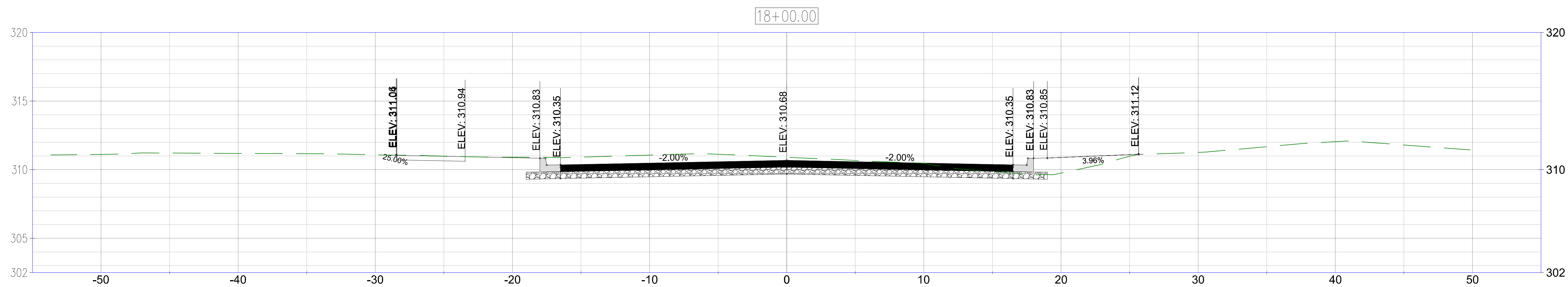
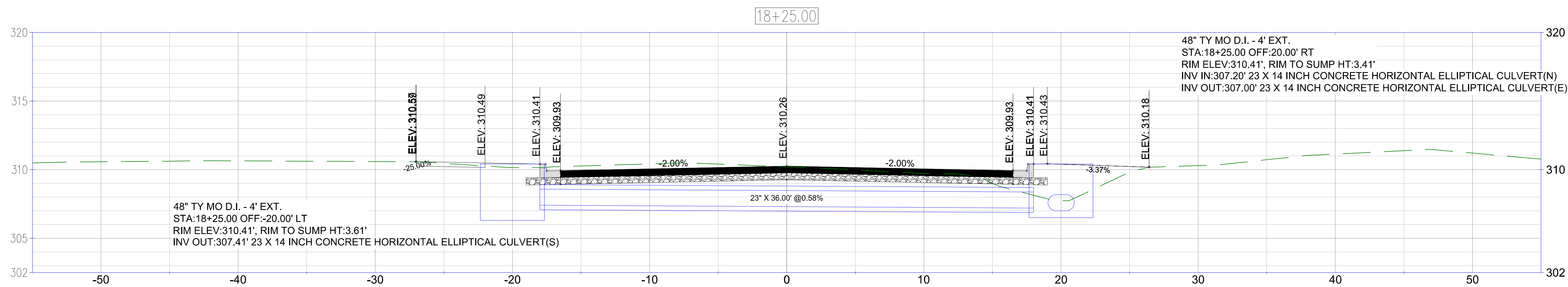

REVISIONS

NO.	DESCRIPTION	DATE

NUTTER CHAPEL RD RECONSTRUCTION
 SALEM ROAD TO TJ DRIVE
 CONWAY, ARKANSAS

JOB NUMBER: 19-121
 DRAWN BY: MHW1
 CHECKED BY: BFV3
 DATE: 4/25/2019
 SCALE: 1"=20'

CROSS SECTIONS

X9

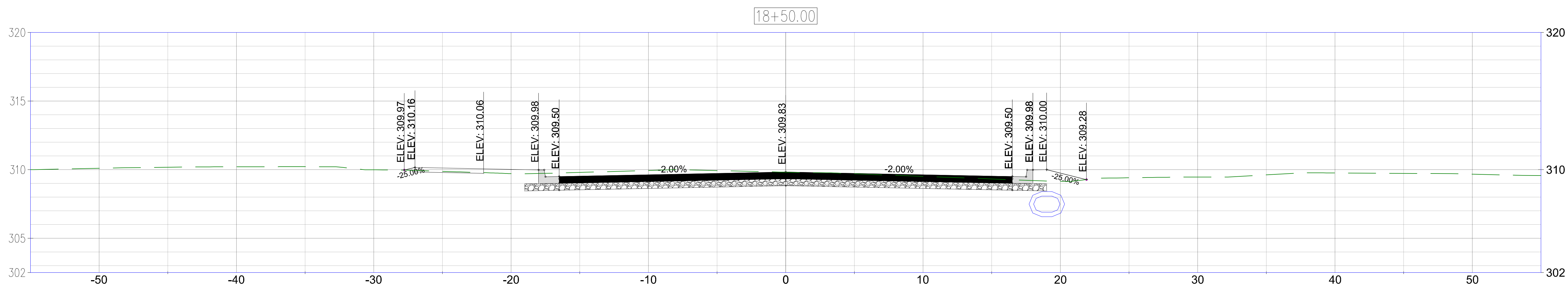
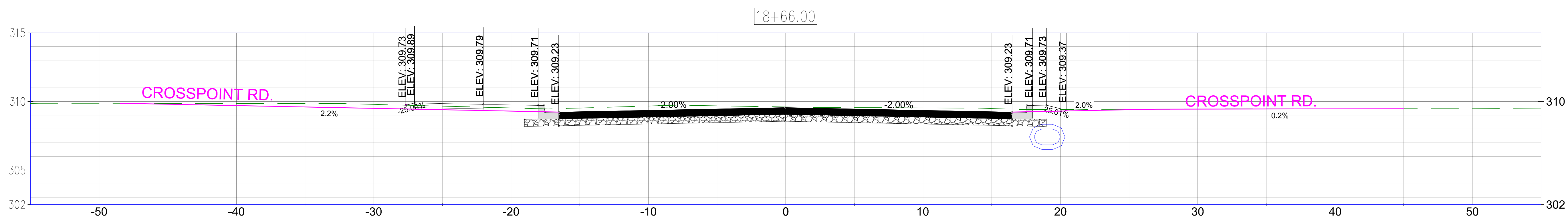
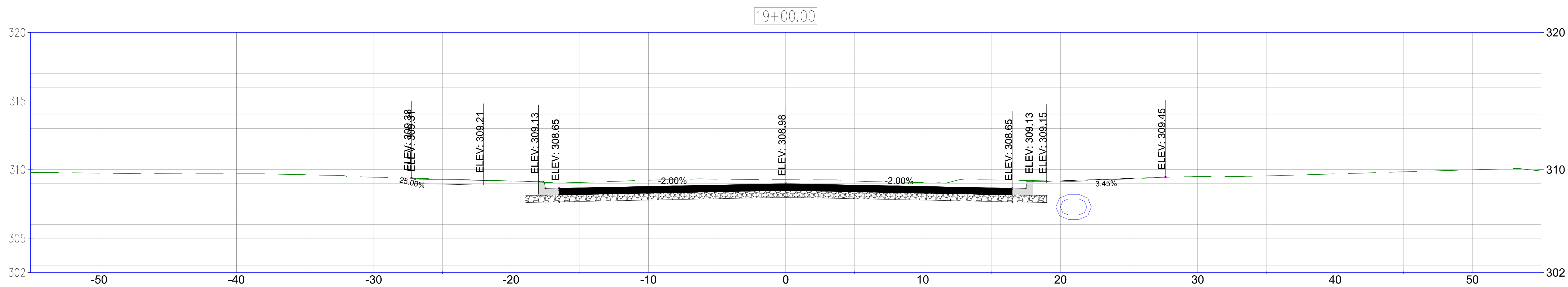

REVISIONS

NO.	DESCRIPTION	DATE

NUTTER CHAPEL RD RECONSTRUCTION
SALEM ROAD TO TJ DRIVE
CONWAY, ARKANSAS

JOB NUMBER: 19-121
 DRAWN BY: MHW1
 CHECKED BY: BFV3
 DATE: 4/25/2019
 SCALE: 1"=20'

CROSS SECTIONS

X10

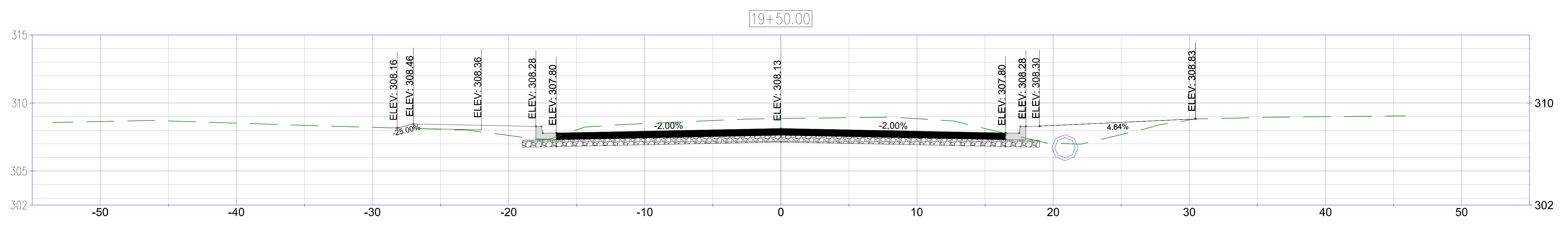
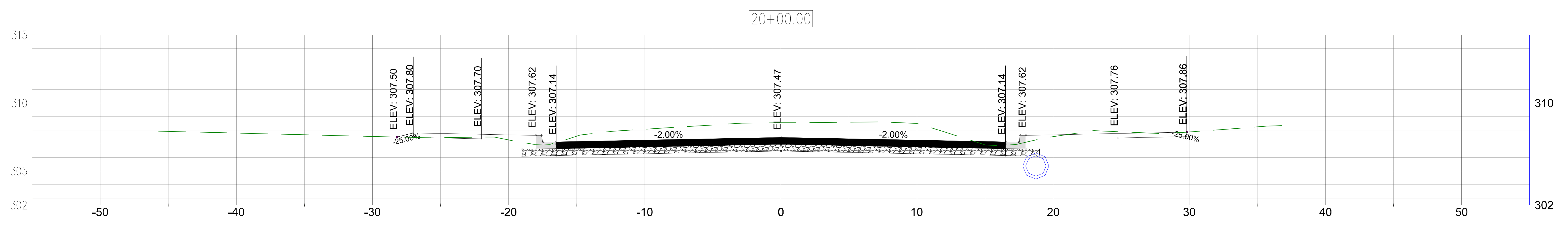
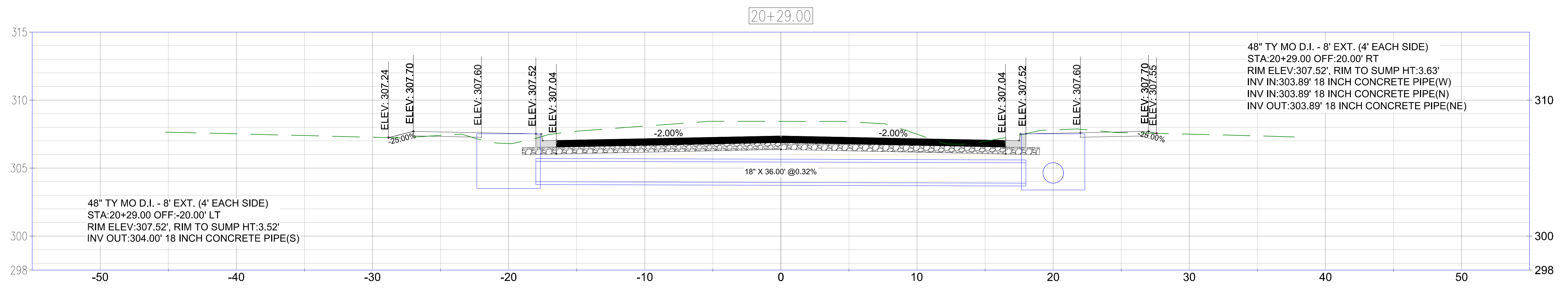

REVISIONS

NO.	DESCRIPTION	DATE

NUTTER CHAPEL RD RECONSTRUCTION
SALEM ROAD TO TJ DRIVE
CONWAY, ARKANSAS

JOB NUMBER: 19-121
 DRAWN BY: MHW1
 CHECKED BY: BFV3
 DATE: 4/25/2019
 SCALE: 1"=20'

CROSS SECTIONS

X11

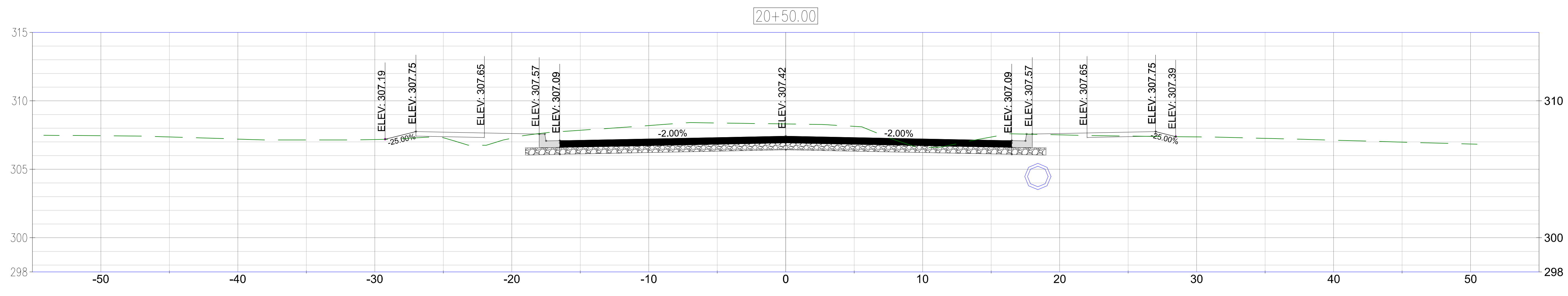
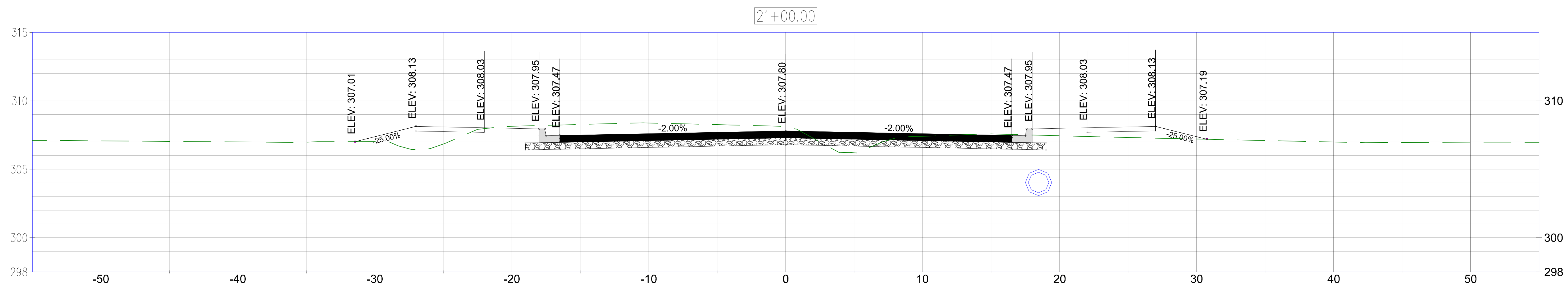
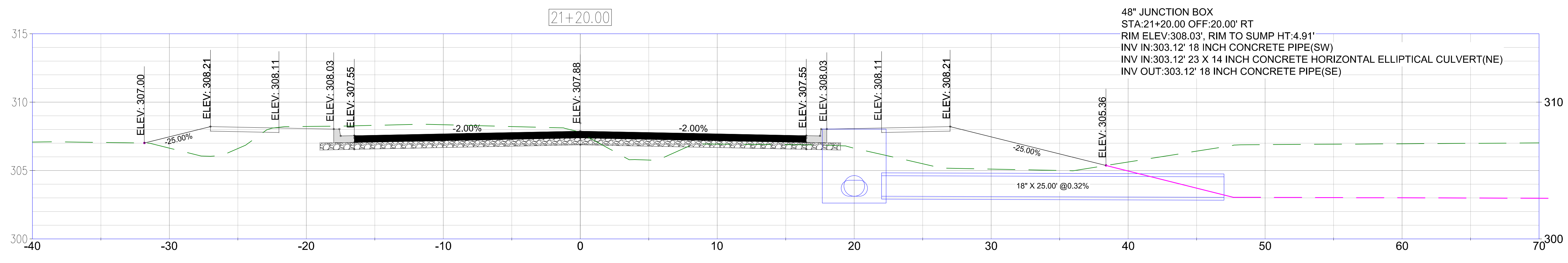

REVISIONS

NO.	DESCRIPTION	DATE

**NUTTER CHAPEL RD RECONSTRUCTION
 SALEM ROAD TO TJ DRIVE
 CONWAY, ARKANSAS**

JOB NUMBER: 19-121
 DRAWN BY: MHW1
 CHECKED BY: BFV3
 DATE: 4/25/2019
 SCALE: 1"=20'

CROSS SECTIONS

X12

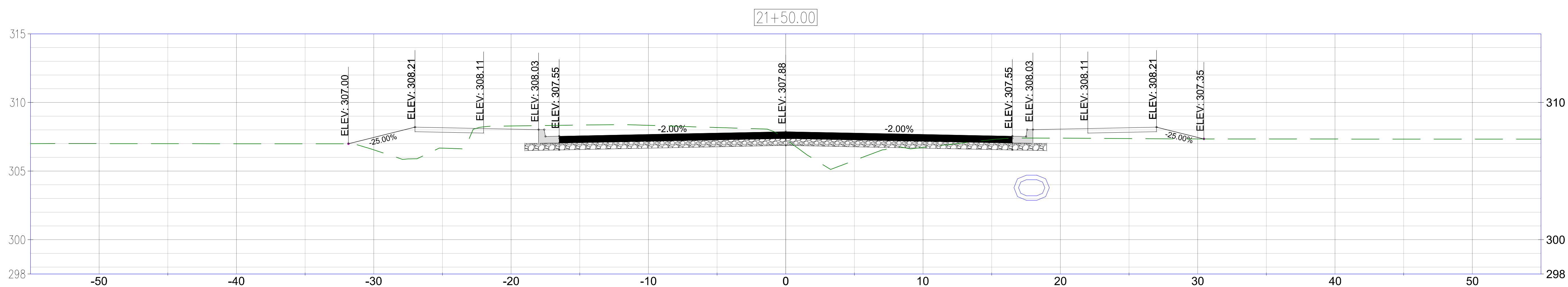
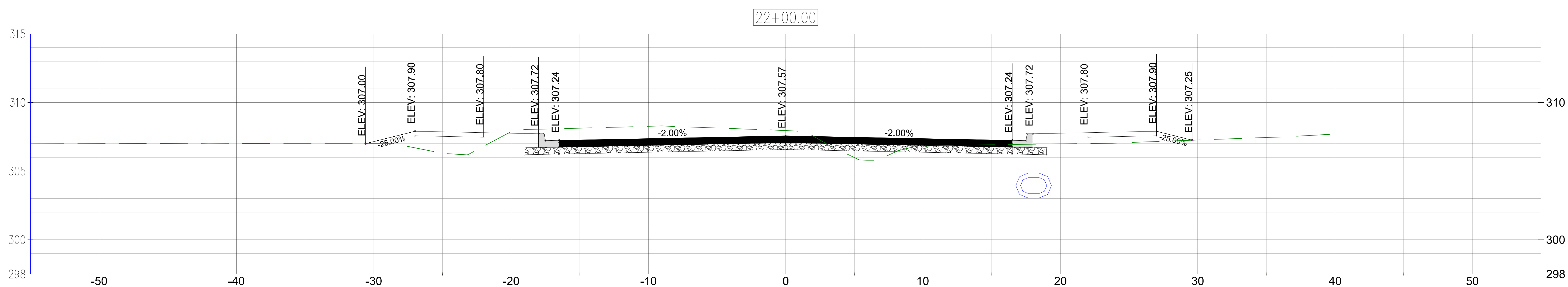
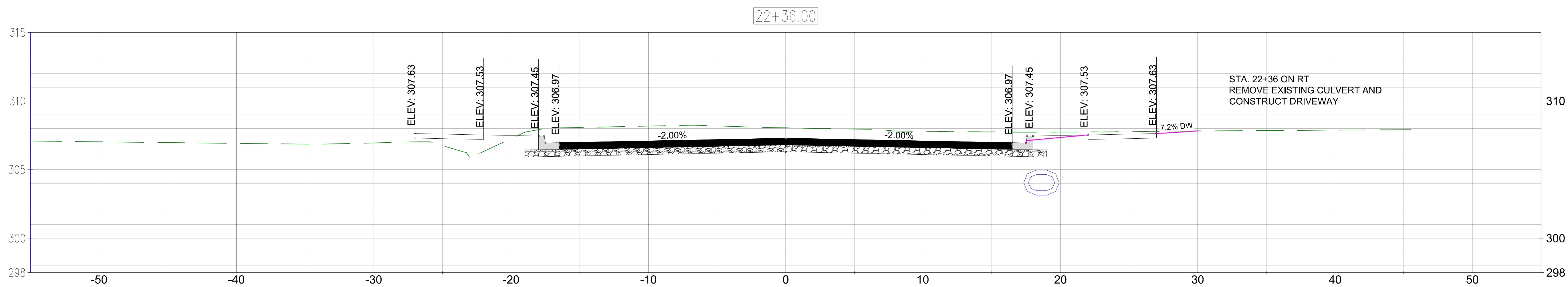

REVISIONS

NO.	DESCRIPTION	DATE

**NUTTER CHAPEL RD RECONSTRUCTION
 SALEM ROAD TO TJ DRIVE
 CONWAY, ARKANSAS**

JOB NUMBER: 19-121
 DRAWN BY: MHW1
 CHECKED BY: BFV3
 DATE: 4/25/2019
 SCALE: 1"=20'

CROSS SECTIONS

X13

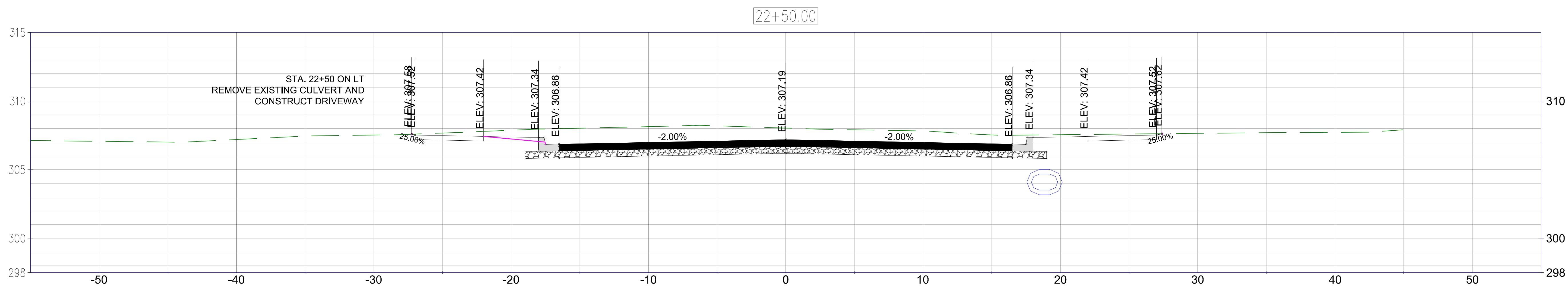
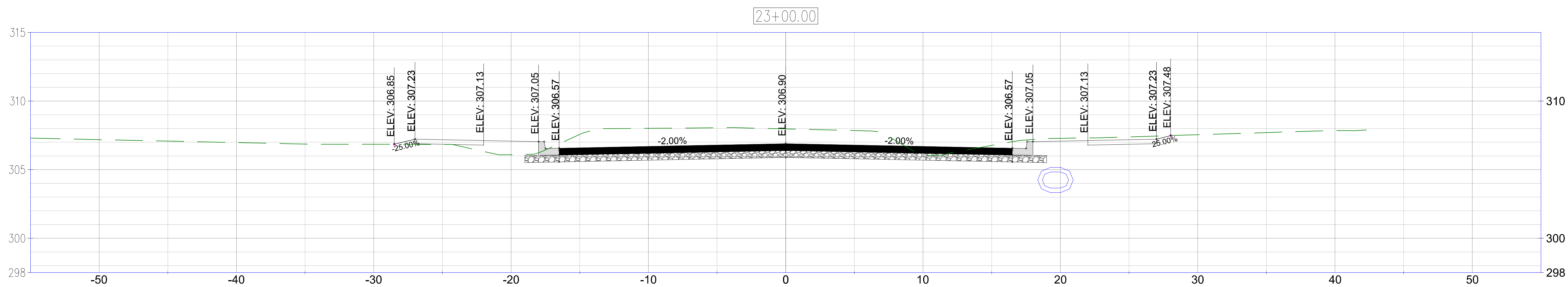
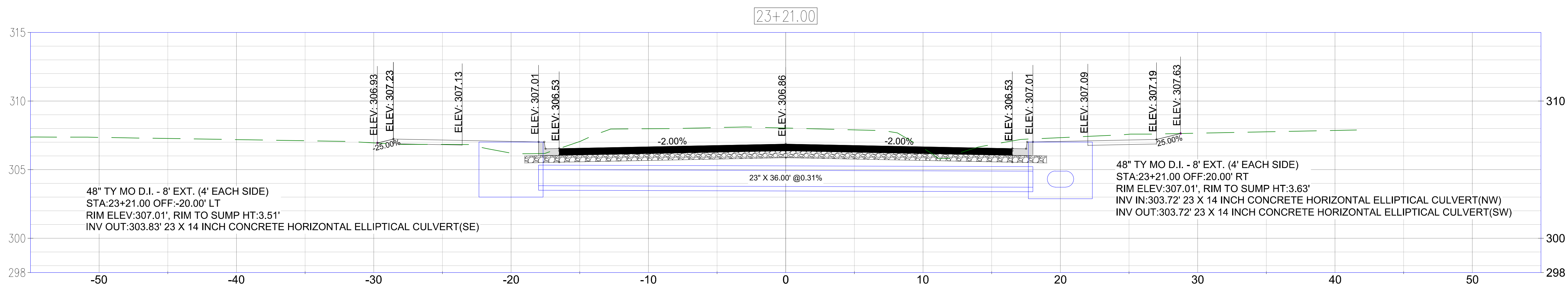

REVISIONS

NO.	DESCRIPTION	DATE

NUTTER CHAPEL RD RECONSTRUCTION
SALEM ROAD TO TJ DRIVE
CONWAY, ARKANSAS

JOB NUMBER: 19-121
 DRAWN BY: MHW1
 CHECKED BY: BFV3
 DATE: 4/25/2019
 SCALE: 1"=20'

CROSS SECTIONS

X14

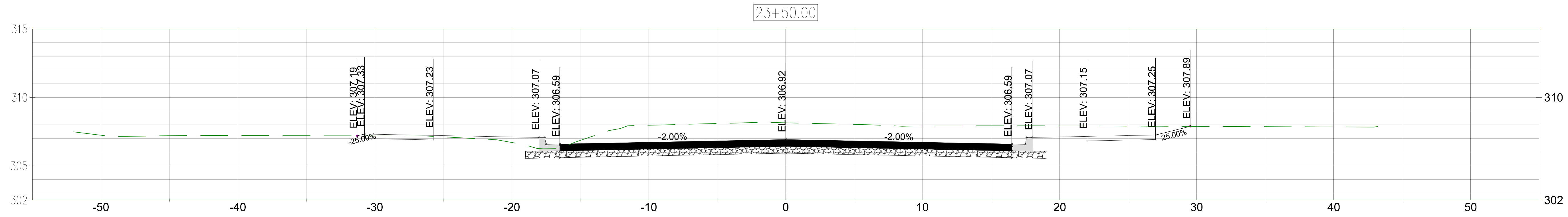
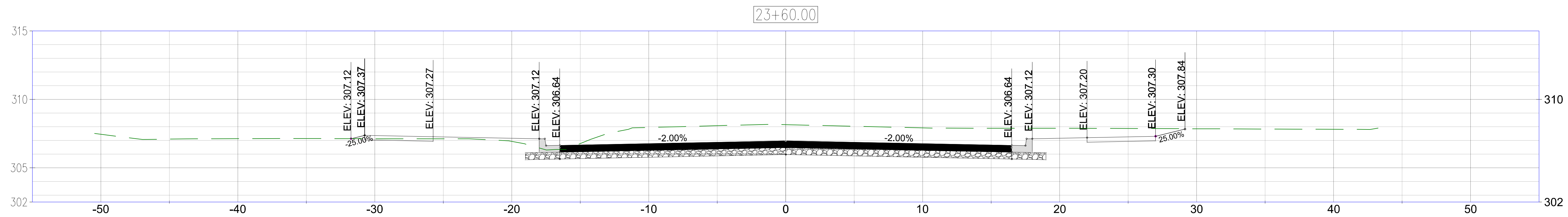
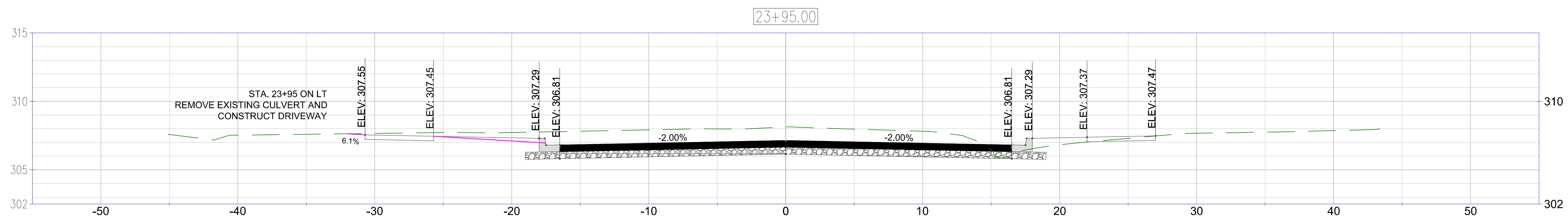
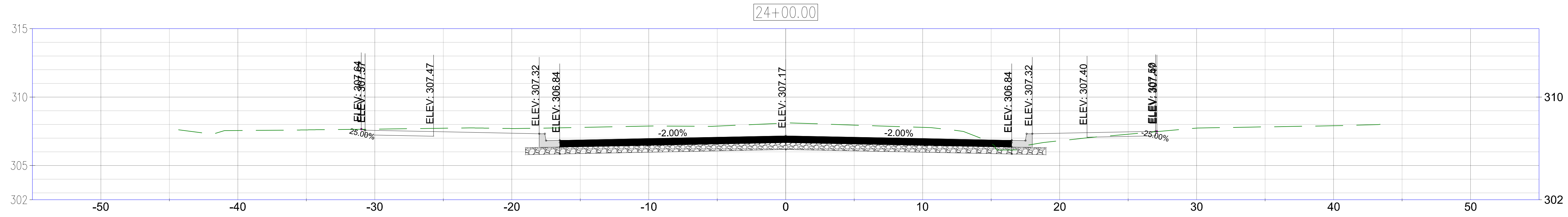

REVISIONS

NO.	DESCRIPTION	DATE

NUTTER CHAPEL RD RECONSTRUCTION
 SALEM ROAD TO TJ DRIVE
 CONWAY, ARKANSAS

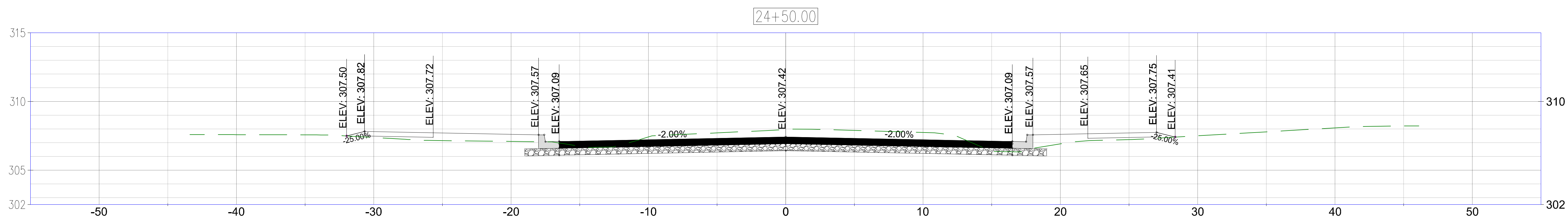
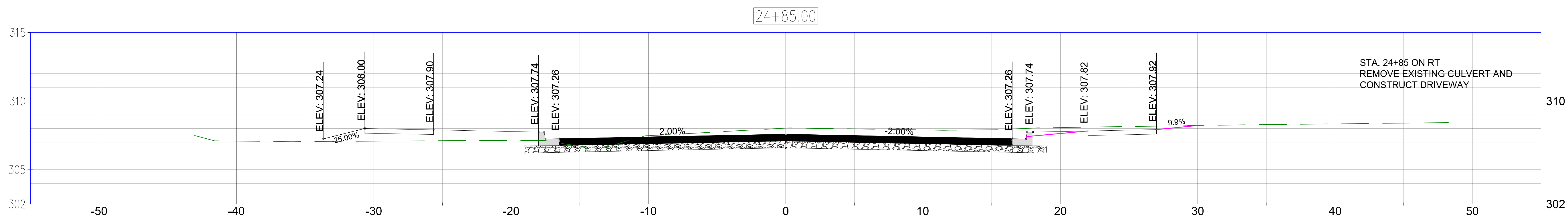
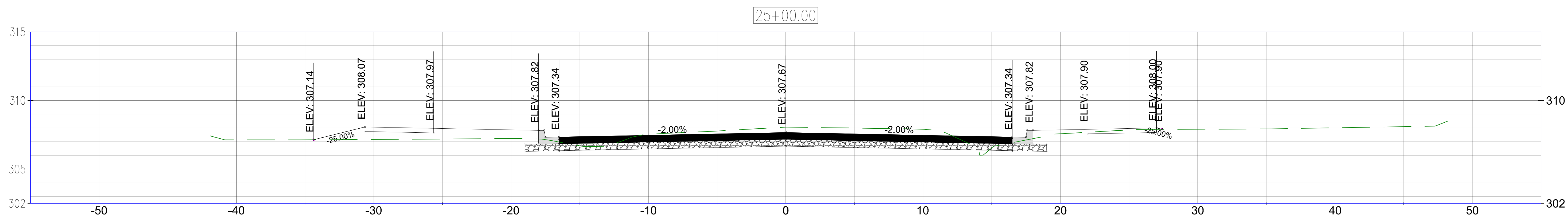
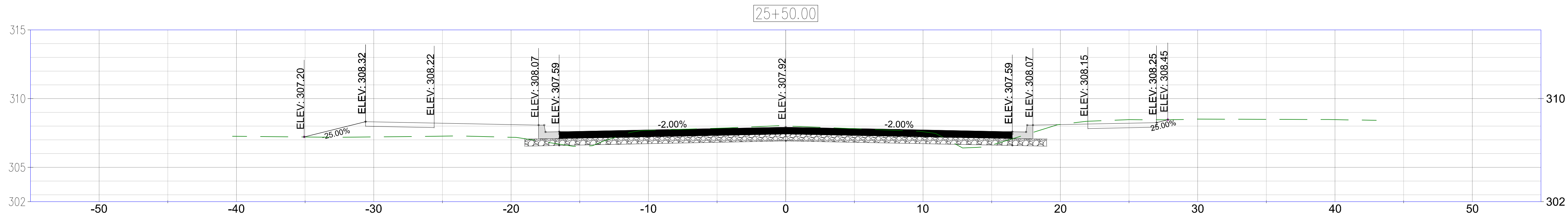

JOB NUMBER: 19-121
 DRAWN BY: MHW1
 CHECKED BY: BFV3
 DATE: 4/25/2019
 SCALE: 1"=20'

CROSS SECTIONS

X15

REVISIONS

NO.	DESCRIPTION	DATE

**NUTTER CHAPEL RD RECONSTRUCTION
 SALEM ROAD TO TJ DRIVE
 CONWAY, ARKANSAS**

JOB NUMBER: 19-121
 DRAWN BY: MHW1
 CHECKED BY: BFV3
 DATE: 4/25/2019
 SCALE: 1"=20'

CROSS SECTIONS

X16

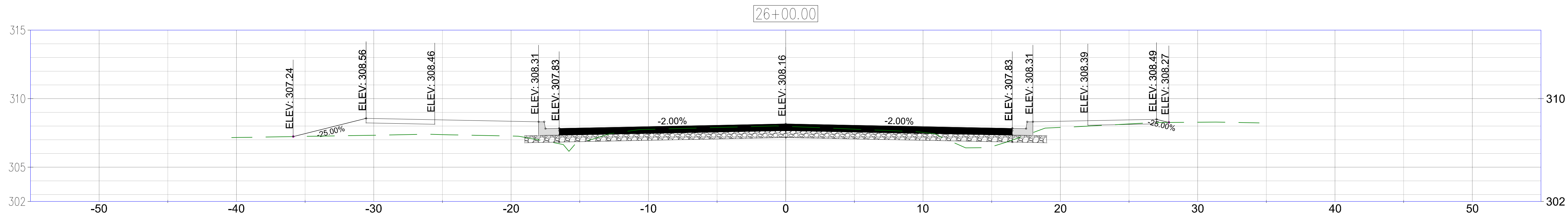
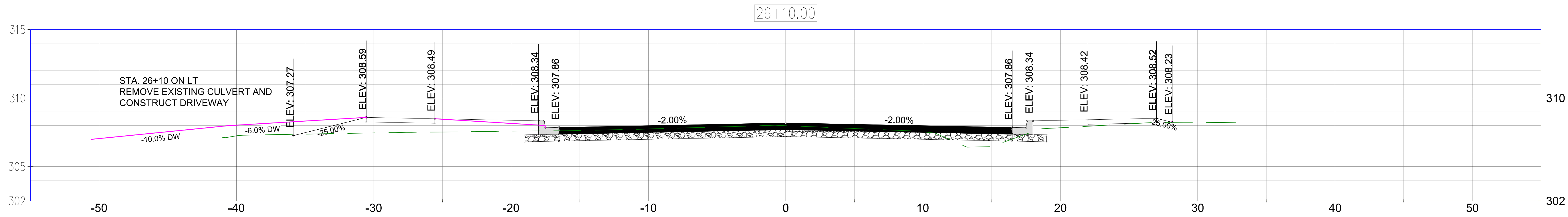
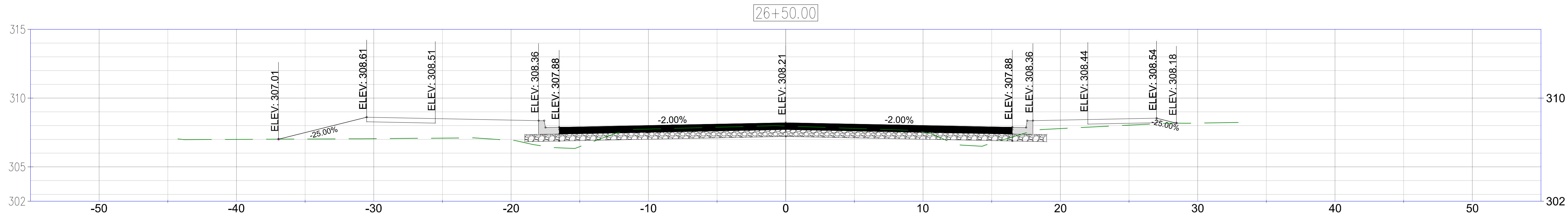
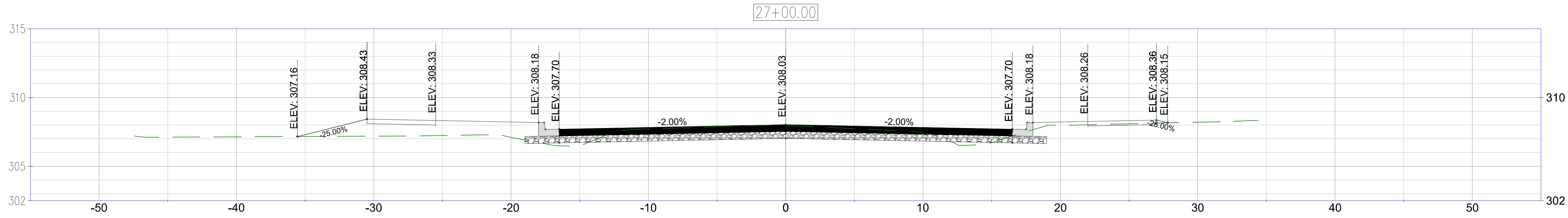

REVISIONS

NO.	DESCRIPTION	DATE

NUTTER CHAPEL RD RECONSTRUCTION
 SALEM ROAD TO TJ DRIVE
 CONWAY, ARKANSAS

JOB NUMBER: 19-121
 DRAWN BY: MHW1
 CHECKED BY: BFV3
 DATE: 4/25/2019
 SCALE: 1"=20'

CROSS SECTIONS

X17

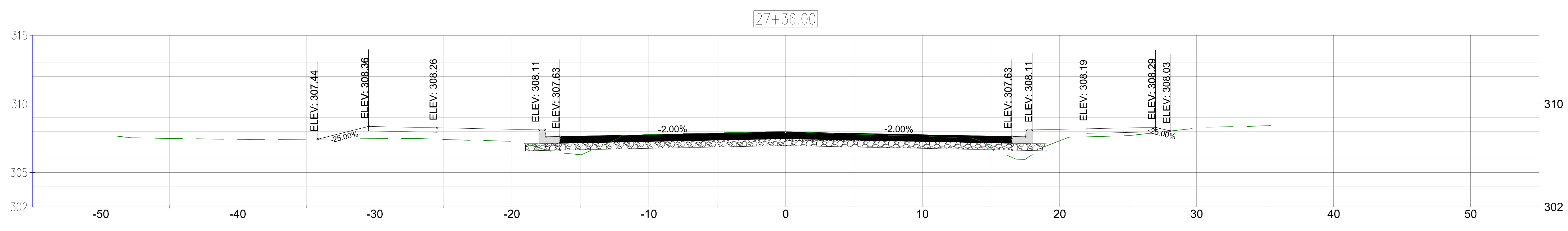
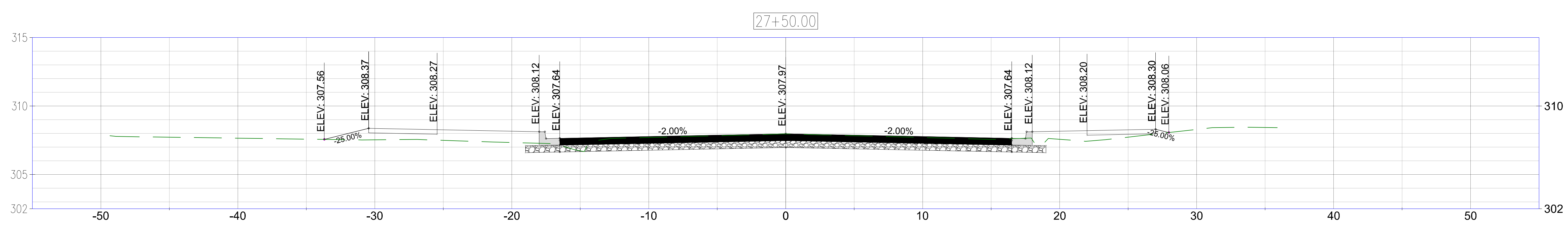
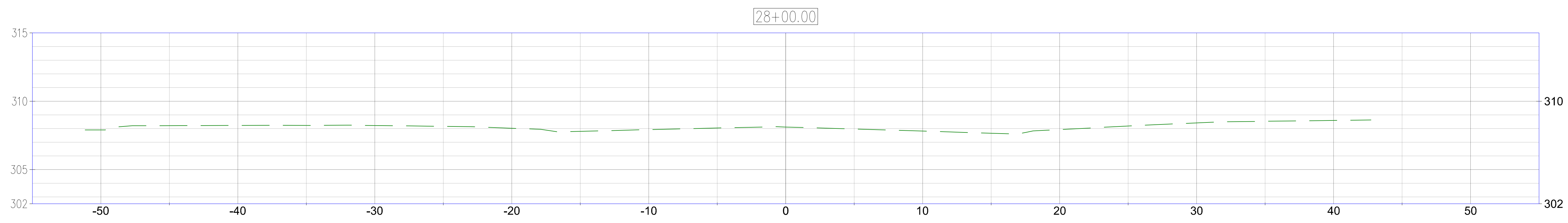
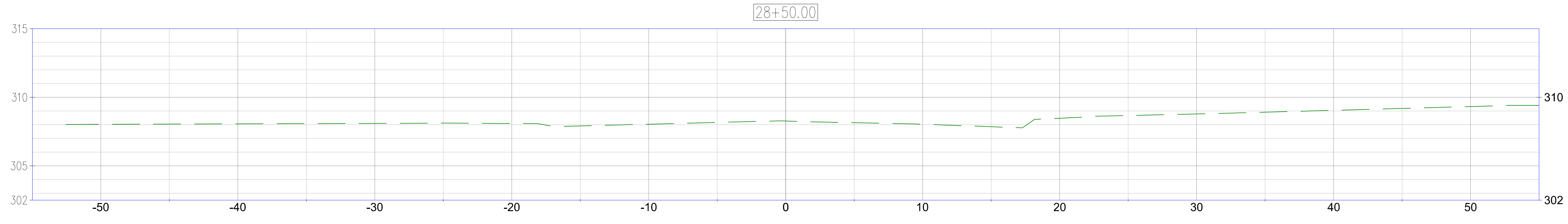

REVISIONS

NO.	DESCRIPTION	DATE

**NUTTER CHAPEL RD RECONSTRUCTION
 SALEM ROAD TO TJ DRIVE
 CONWAY, ARKANSAS**

JOB NUMBER: 19-121
 DRAWN BY: MHW1
 CHECKED BY: BFV3
 DATE: 4/25/2019
 SCALE: 1"=20'

CROSS SECTIONS

X18

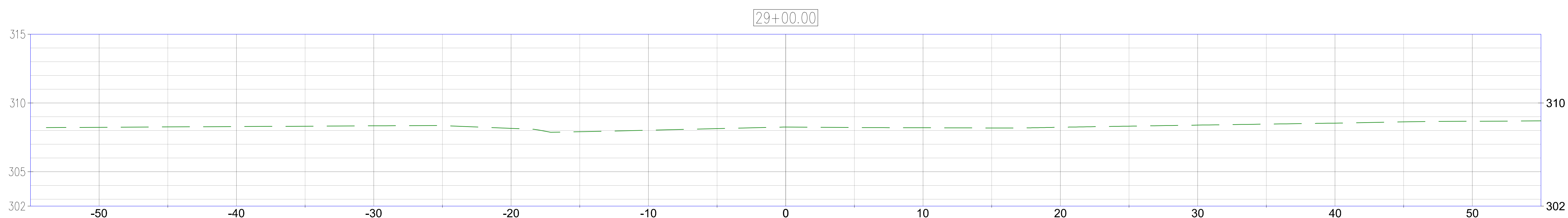
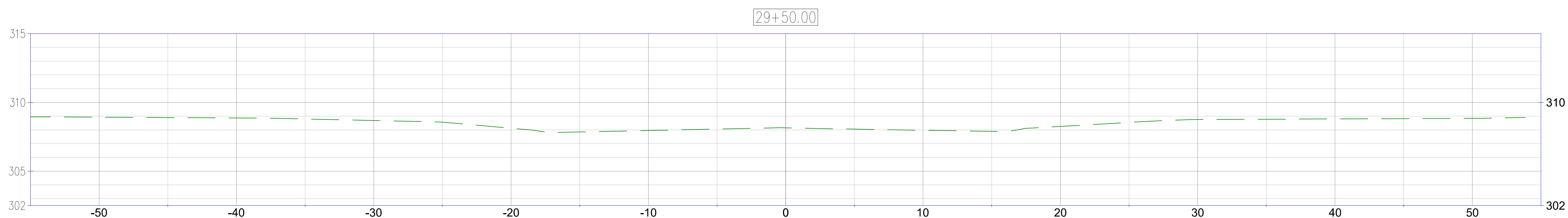
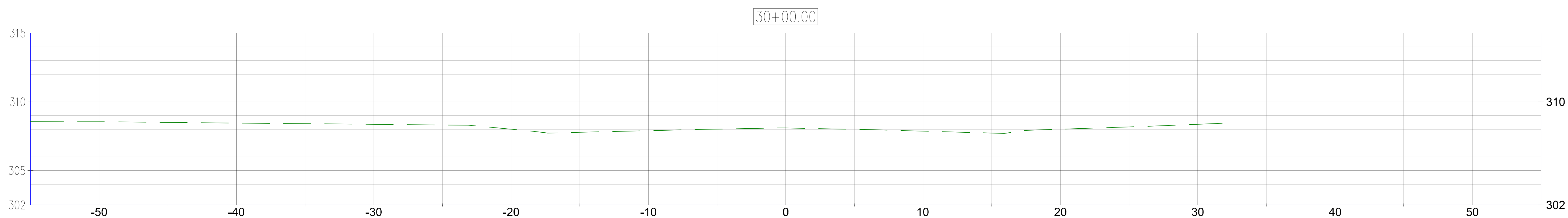
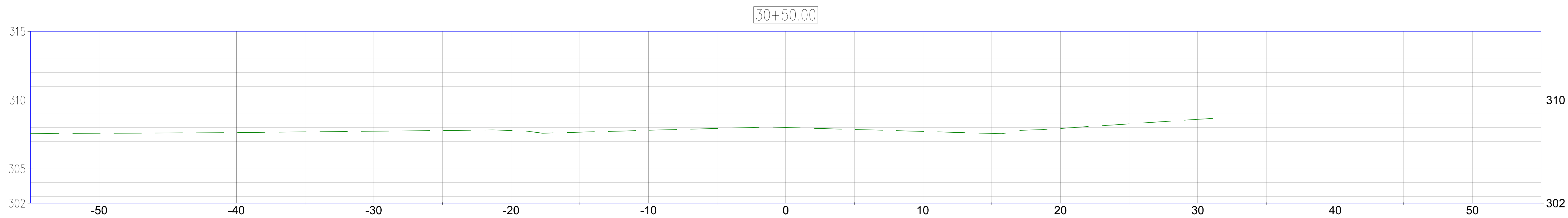

REVISIONS

NO.	DESCRIPTION	DATE

**NUTTER CHAPEL RD RECONSTRUCTION
 SALEM ROAD TO TJ DRIVE
 CONWAY, ARKANSAS**

JOB NUMBER: 19-121
 DRAWN BY: MHW1
 CHECKED BY: BFV3
 DATE: 4/25/2019
 SCALE: 1"=20'

CROSS SECTIONS

X19

