

# 2019 PAVEMENT MARKING MAP

- 6TH ST/1ST AVE ROUNDABOUT
- 6TH ST/CENTRAL LANDING ROUNDABOUT
- COLLEGE AVE
- COUNTRY CLUB RD
- HOGAN LN
- IRBY DR
- MILL POND RD
- PADGETT RD
- PRINCE ST
- RALEIGH DR
- REEDY RD
- ROBINS ST
- SALEM RD\*
- S GERMAN LN
- STURGIS RD

\*TO BE COMPLETED AFTER MICROSURFACING – WILL REQUIRE LAYOUT.

LEGEND	
RED STREET SECTIONS:	REFLECTORIZED PAINT PAV'T MARKINGS
BLUE STREET SECTIONS:	THERMOPLASTIC PAV'T MARKINGS

Figure 1

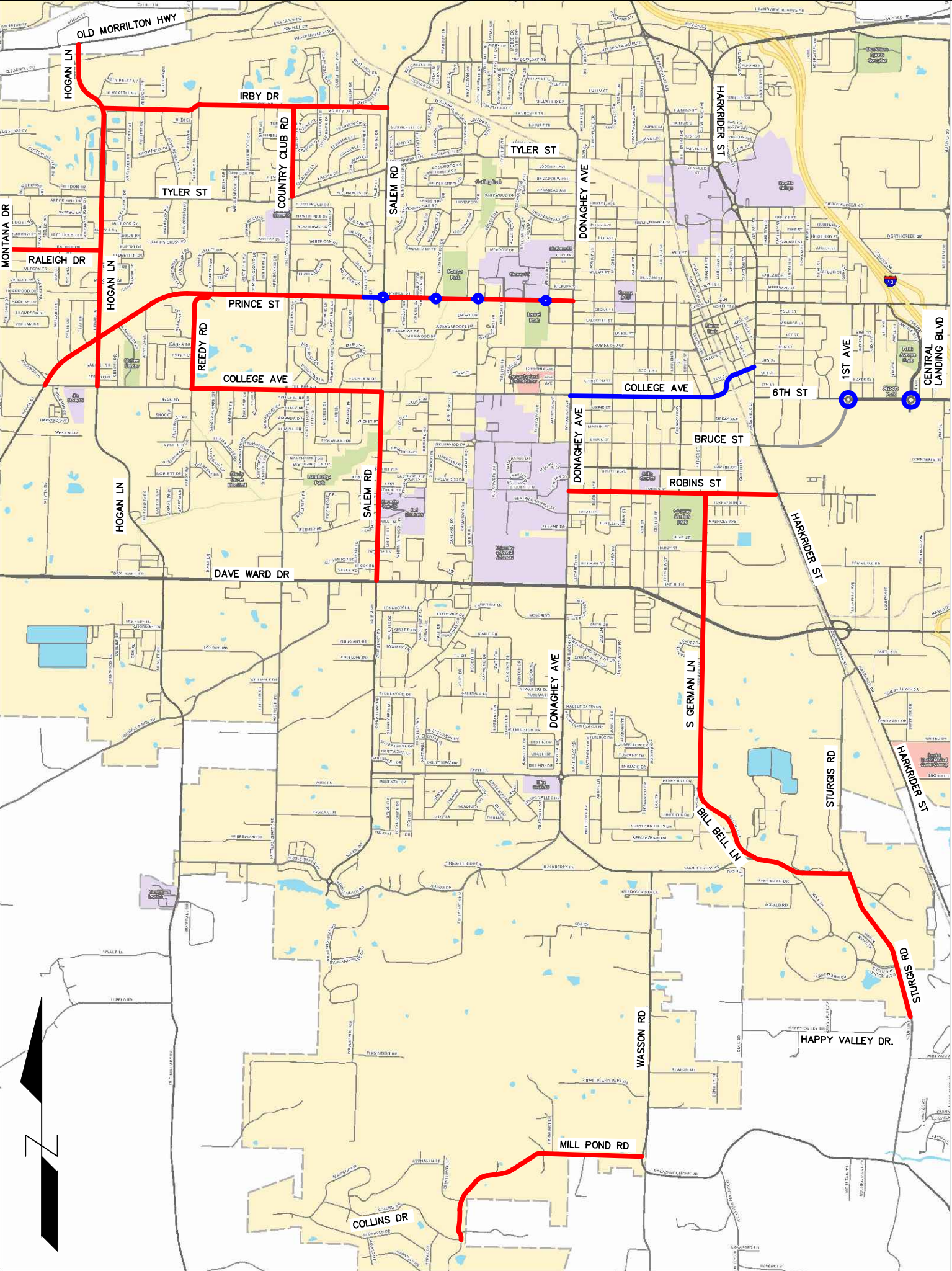

REVISIONS

NO.	DESCRIPTION	DATE

2019 ANNUAL PAVEMENT MARKING PROGRAM  
PLAN SHEETS FOR STREETS REQUIRING LAYOUT  
CONWAY, ARKANSAS

JOB NUMBER: 19-126  
DRAWN BY: MHW1  
CHECKED BY: BEV3  
DATE: 3/25/2019  
SCALE: 1"=20'

STRIPING PLAN  
(BRUCE/6TH/1ST  
ROUNDBOUT)



4" DOTTED WHITE PAV'T MARKINGS  
2' LINE WITH 4' GAP (TYP)

4" SOLID YELLOW PAV'T MARKING  
1' OFF FACE OF CURB

6TH STREET

4" SOLID YELLOW PAV'T MARKING (TYP)

12" WIDE BY 10' LONG  
WHITE CROSSWALK STRIPING  
AT 4' SPACING O.C. (TYP)

YIELD LINE (TYP)

4" SOLID WHITE PAV'T MARKING  
FROM END OF RADIUS

4" SOLID WHITE PAV'T MARKING  
0.5' FROM END OF RADIUS

BRUCE STREET

1ST AVE

YIELD LINE (TYP)

R40

R60'

12'

11'

WHITE LANE USE ARROWS

4" SOLID WHITE PAV'T MARKING ON CENTERLINE

6TH STREET

16.00'

11.00'

R60

17.7'

4" SOLID WHITE PAV'T MARKING

WHITE LANE USE ARROWS

NOTES:

1. ALL MARKINGS TO BE THERMOPLASTIC UNLESS OTHERWISE NOTED
2. FISH HOOK STYLE LANE USE ARROWS TO BE USED ON ROUNDBOUT APPROACHES ONLY.

13.00'

13.00'

REVISIONS

NO.	DESCRIPTION	DATE

2019 ANNUAL PAVEMENT MARKING PROGRAM  
 PLAN SHEETS FOR STREETS REQUIRING LAYOUT  
 CONWAY, ARKANSAS

JOB NUMBER: 19-126  
 DRAWN BY: MHW1  
 CHECKED BY: BEV3  
 DATE: 3/25/2019  
 SCALE: 1"=20'

STRIPING PLAN  
 (6TH AND CENTRAL LANDING  
 ROUNDABOUT)

NOTES:  
 1. ALL MARKINGS TO BE THERMOPLASTIC UNLESS OTHERWISE NOTED  
 2. FISH HOOK STYLE LANE USE ARROWS TO BE USED ON ROUNDABOUT APPROACHES ONLY.

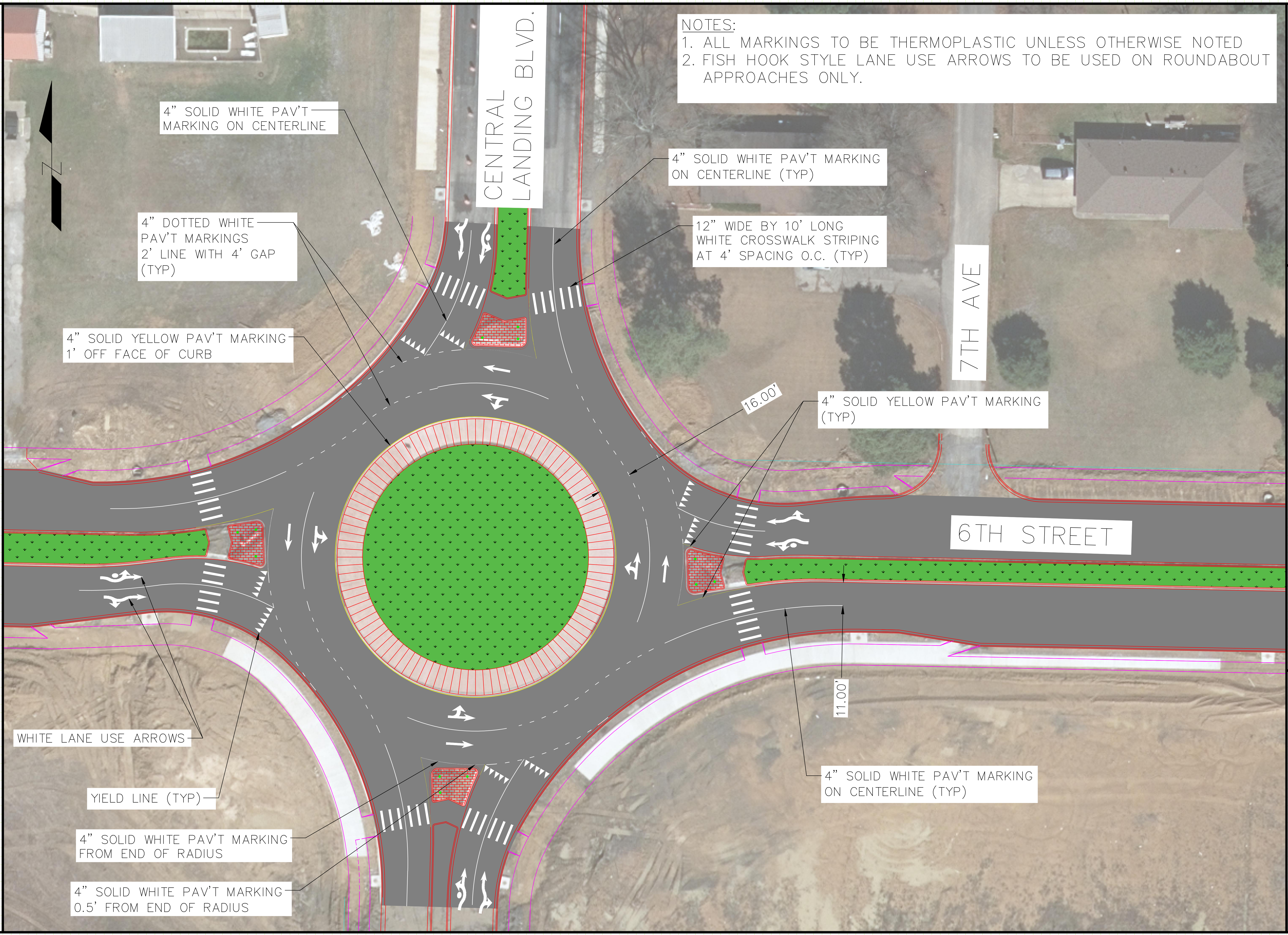

4" SOLID WHITE PAV'T MARKING ON CENTERLINE

4" DOTTED WHITE PAV'T MARKINGS 2' LINE WITH 4' GAP (TYP)

4" SOLID YELLOW PAV'T MARKING 1' OFF FACE OF CURB

CENTRAL LANDING BLVD.

4" SOLID WHITE PAV'T MARKING ON CENTERLINE (TYP)

12" WIDE BY 10' LONG WHITE CROSSWALK STRIPING AT 4' SPACING O.C. (TYP)

7TH AVE

16.00'

4" SOLID YELLOW PAV'T MARKING (TYP)

6TH STREET

11.00'

4" SOLID WHITE PAV'T MARKING ON CENTERLINE (TYP)

WHITE LANE USE ARROWS

YIELD LINE (TYP)

4" SOLID WHITE PAV'T MARKING FROM END OF RADIUS

4" SOLID WHITE PAV'T MARKING 0.5' FROM END OF RADIUS

REVISIONS

NO.	DESCRIPTION	DATE

2019 ANNUAL PAVEMENT MARKING PROGRAM  
PLAN SHEETS FOR STREETS REQUIRING LAYOUT  
CONWAY, ARKANSAS

JOB NUMBER: 19-126  
DRAWN BY: MHW1  
CHECKED BY: BEV3  
DATE: 2-1-2019  
SCALE: 1"=40'

COLLEGE AVE  
STRIPING PLAN  
(LOCUST TO HARKRIDER)

NOTE: ALL COLLEGE AVE MARKINGS SHALL BE THERMOPLASTIC UNLESS OTHERWISE NOTED.



NOTE: INDIVIDUAL LANE WIDTHS MAY VARY AS TOTAL PAVEMENT WIDTH AND LANE CONFIGURATION (UNLESS OTHERWISE NOTED ON THESE PLANS) VARY THROUGHOUT THE PROJECT LIMITS. CONSULT CONWAY STREET DETAILS PM-1 THROUGH PM-5 TO DETERMINE PROPER LANE WIDTHS BASED ON TOTAL PAVEMENT WIDTH AND CONFIGURATION (UNLESS OTHERWISE NOTED ON THESE PLANS).

REVISIONS

NO.	DESCRIPTION	DATE

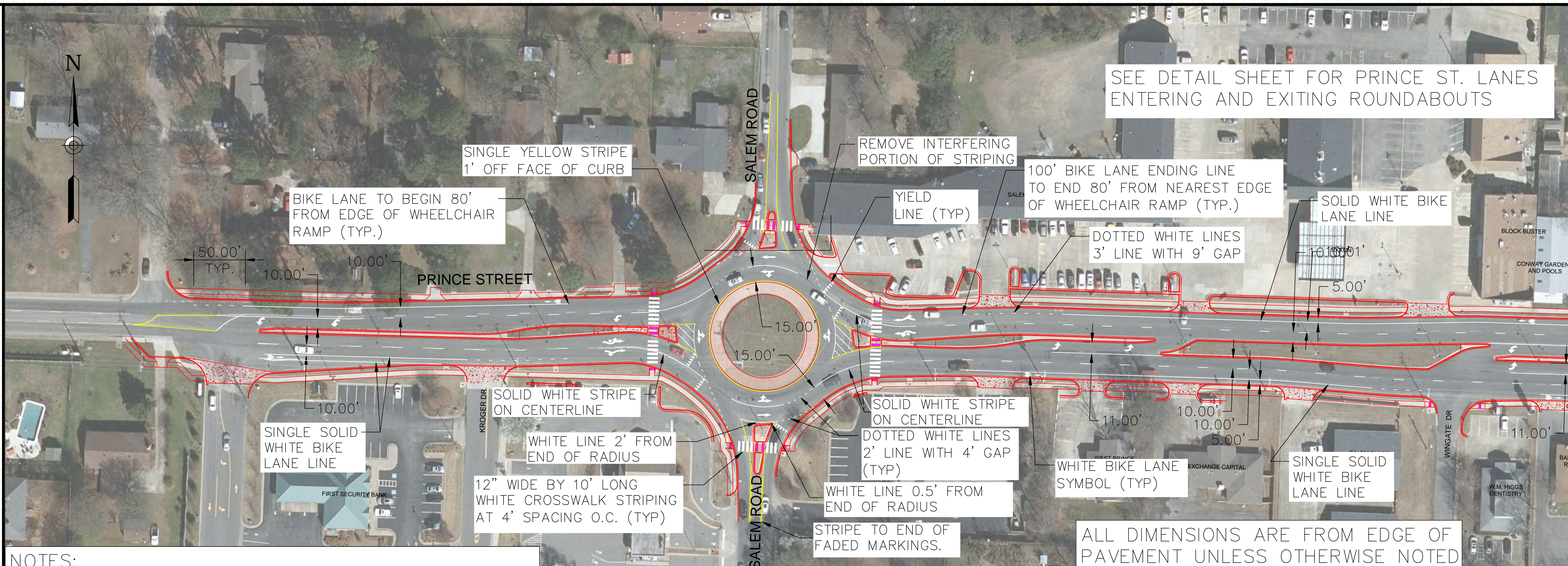

- NOTES:
1. BIKE LANES TO BE STRIPED IN ACCORDANCE WITH CITY OF CONWAY STREET DETAIL PM-3
  2. PREVIOUSLY BLACKED OUT MARKINGS TO BE REMOVED VIA HYDRO-BLASTING.
  3. ALL MARKINGS WITHIN ROUNDABOUTS TO BE THERMOPLASTIC UNLESS OTHERWISE NOTED. (SEE ROUNDABOUT ENTRANCE/EXIST DETAIL)

ALL DIMENSIONS ARE FROM EDGE OF PAVEMENT UNLESS OTHERWISE NOTED

TYPICAL DIMENSIONS  
 INSIDE LANE = 10' (OF ASPHALT)  
 OUTSIDE LANE = 10' (OF ASPHALT)  
 TURNING LANE = 11' (OF ASPHALT)  
 BIKE LANE = 5' (OF ASPHALT)

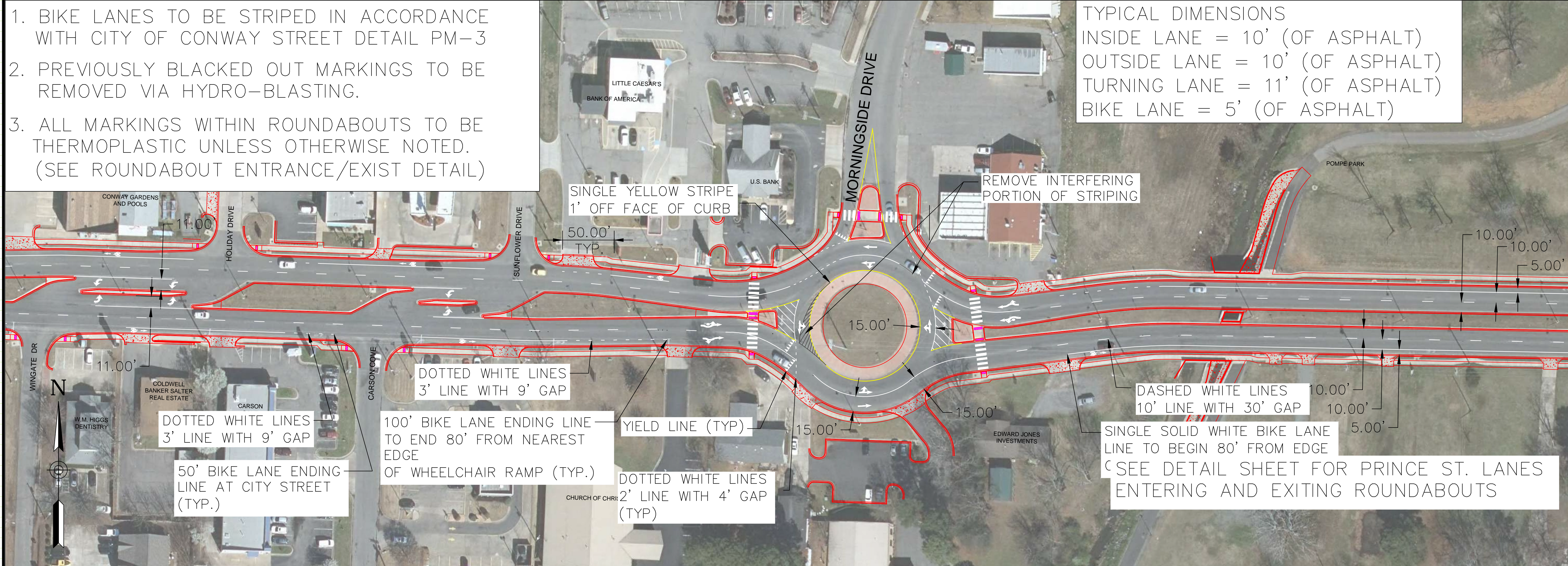

2019 ANNUAL PAVEMENT MARKING PROGRAM  
 PLAN SHEETS FOR STREETS REQUIRING LAYOUT  
 CONWAY, ARKANSAS

JOB NUMBER: 19-126  
 DRAWN BY: MHW1  
 CHECKED BY: BFV3  
 DATE: 7-10-2019  
 SCALE: 1"=50'

PRINCE STREET  
 STRIPING PLAN  
 (SHADY LN TO WESTERN)

REVISIONS

NO.	DESCRIPTION	DATE

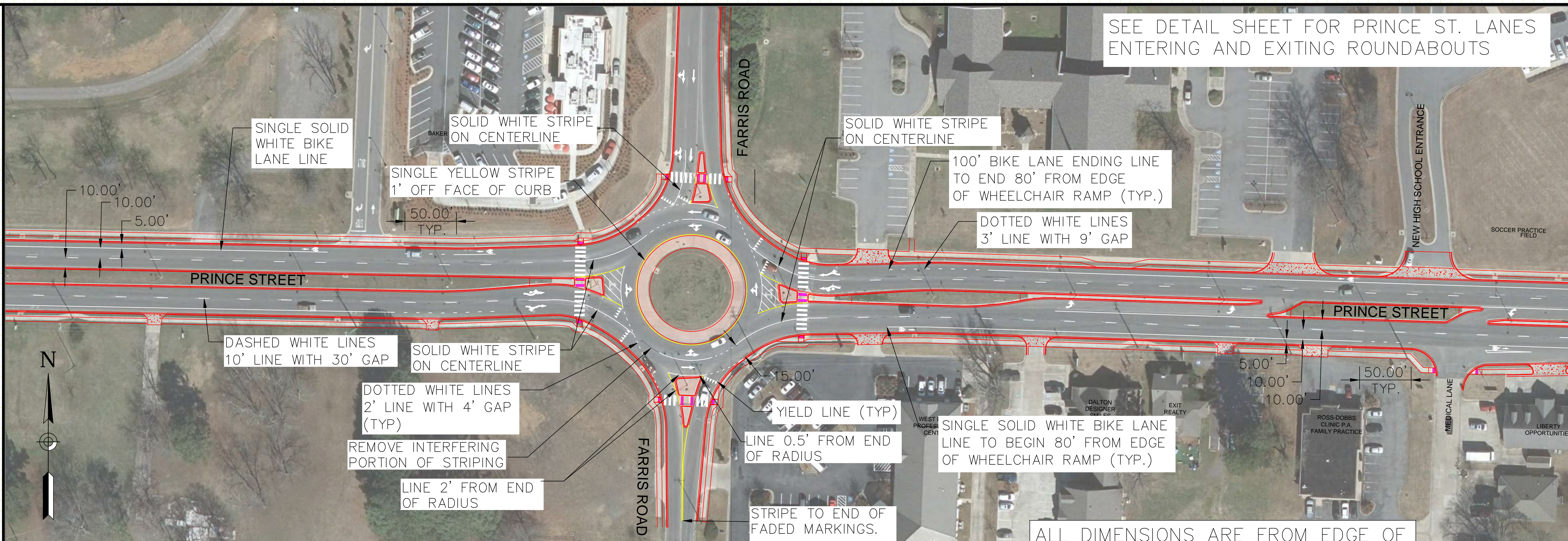

- NOTES:
1. BIKE LANES TO BE STRIPED IN ACCORDANCE WITH CITY OF CONWAY STREET DETAIL PM-3
  2. PREVIOUSLY BLACKED OUT MARKINGS TO BE REMOVED VIA HYDRO-BLASTING.
  3. ALL MARKINGS WITHIN ROUNDABOUTS TO BE THERMOPLASTIC UNLESS OTHERWISE NOTED. (SEE ROUNDABOUT ENTRANCE/EXIST DETAIL)

ALL DIMENSIONS ARE FROM EDGE OF PAVEMENT UNLESS OTHERWISE NOTED

TYPICAL DIMENSIONS  
 INSIDE LANE = 10' (OF ASPHALT)  
 OUTSIDE LANE = 10' (OF ASPHALT)  
 TURNING LANE = 11' (OF ASPHALT)  
 BIKE LANE = 5' (OF ASPHALT)

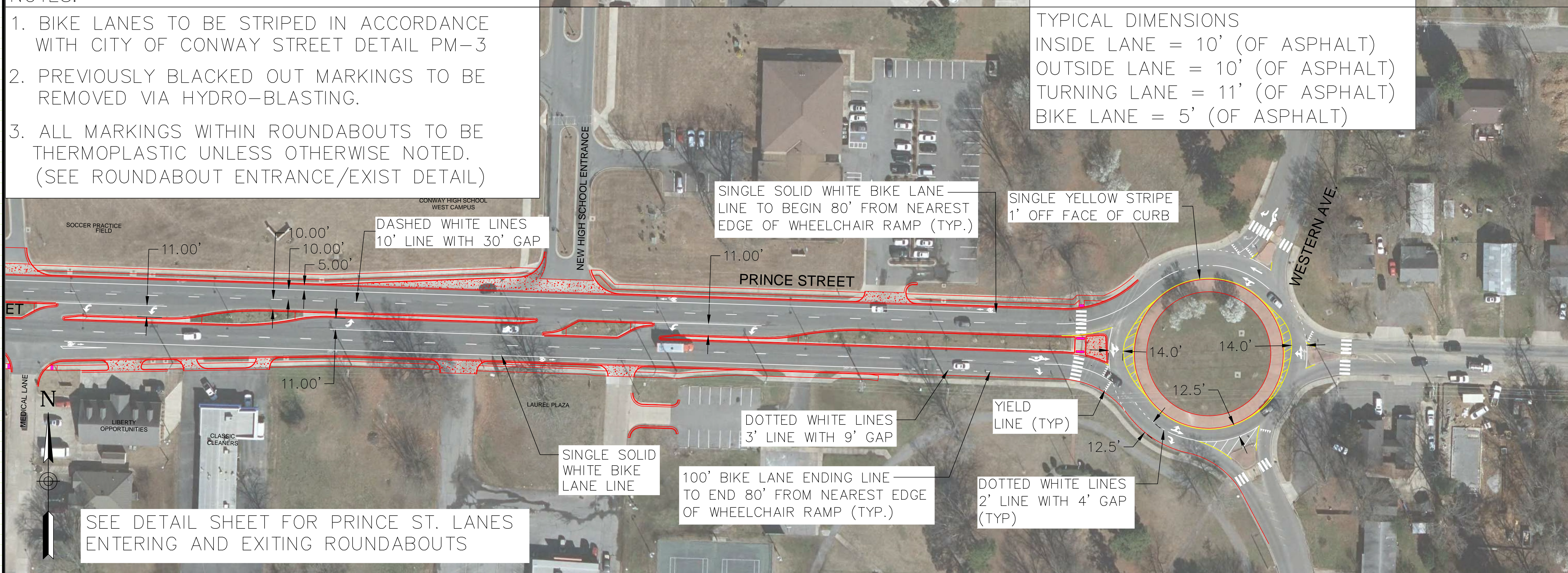

2019 ANNUAL PAVEMENT MARKING PROGRAM  
 PLAN SHEETS FOR STREETS REQUIRING LAYOUT  
 CONWAY, ARKANSAS

JOB NUMBER: 19-126  
 DRAWN BY: MHW1  
 CHECKED BY: BFV3  
 DATE: 7-10-2019  
 SCALE: 1"=50'

PRINCE STREET  
 STRIPING PLAN  
 (SHADY LN TO WESTERN)

REVISIONS

NO.	DESCRIPTION	DATE

NOTES (DOWNSTREAM OF ROUNDABOUTS):

- BIKE LANE SOLID LINE MARKINGS BEGIN 80' FROM NEAREST EDGE OF WHEELCHAIR RAMP.
- TAPER CENTER DASHED WHITE LINE (10'-30' SKIPLINE) OVER 50 FEET AS SHOWN BY DRAWING DIMENSIONS BELOW. TAPER AND BIKE LANE BEGINNING WILL COINCIDE.

NOTES (UPSTREAM OF ROUNDABOUTS):

- BIKE LANE DOTTED LINE MARKINGS END 80' FROM NEAREST EDGE OF WHEELCHAIR RAMP.
- TAPER CENTER DASHED WHITE LINE (10'-30' SKIPLINE) OVER 50 FEET AS SHOWN BY DRAWING DIMENSIONS BELOW TAPER AND BIKE LANE ENDING WILL COINCIDE

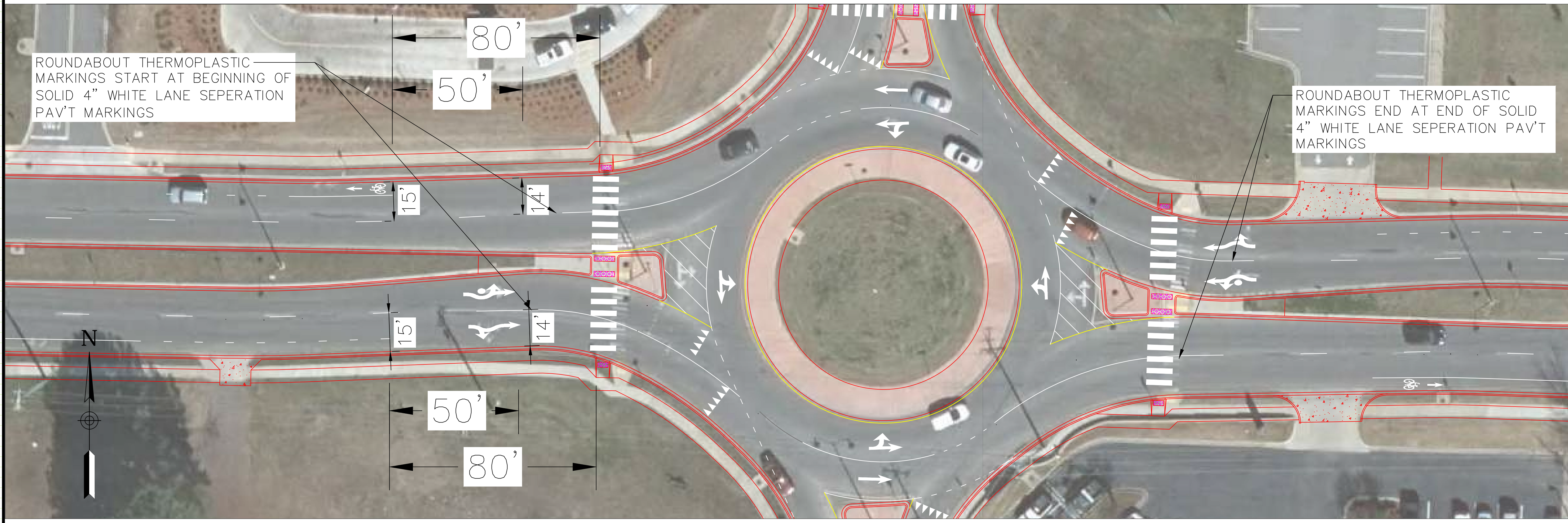

2019 ANNUAL PAVEMENT MARKING PROGRAM  
 PLAN SHEETS FOR STREETS REQUIRING LAYOUT  
 CONWAY, ARKANSAS

BIKE LANE END/BEGIN AND LANE TAPER DETAILS AT  
 ROUNDABOUT ENTRANCE/EXITS

FOR ROUNDABOUTS AT:  
 SALEM ROAD (EAST AND WEST LEGS)  
 MORNINGSIDE DR. (EAST AND WEST LEGS)  
 FARRIS RD. (EAST AND WEST LEGS)  
 WESTERN AVE (WEST LEGS ONLY)

(BIKE LANE AND TAPER DIMENSIONS PROVIDED IN THIS DETAIL APPLY TO THE ROUNDABOUT LEGS ALONG PRINCE STREET ONLY)

JOB NUMBER: 19-126  
 DRAWN BY: MHW1  
 CHECKED BY: BEV3  
 DATE: 7-10-2019  
 SCALE: 1"=50'

**PRINCE STREET  
 STRIPING PLAN**  
 (SHADY LN TO WESTERN)

REVISIONS

NO.	DESCRIPTION	DATE

2019 ANNUAL PAVEMENT MARKING PROGRAM  
PLAN SHEETS FOR STREETS REQUIRING LAYOUT  
CONWAY, ARKANSAS

JOB NUMBER: 19-126  
DRAWN BY: MHW1  
CHECKED BY: BFV3  
DATE: 2-1-2019  
SCALE: 1"=40'

SALEM ROAD  
STRIPING PLAN  
(DAVE WARD TO COLLEGE)



NOTES:  
1. PAVEMENT MARKING ACTIVITIES FOR SALEM AVE SHALL NOT BEGIN UNTIL MICROSURFACING HAS BEEN COMPLETED AND THE ROADWAY IS DEEMED READY FOR MARKINGS BY THE CITY ENGINEER.  
2. ALL SALEM ROAD MARKINGS SHALL BE REFLECTORIZED PAINT UNLESS OTHERWISE NOTED.



NOTES:  
1. PAVEMENT MARKING ACTIVITIES FOR SALEM AVE SHALL NOT BEGIN UNTIL MICROSURFACING HAS BEEN COMPLETED AND THE ROADWAY IS DEEMED READY FOR MARKINGS BY THE CITY ENGINEER.  
2. ALL SALEM ROAD MARKINGS SHALL BE REFLECTORIZED PAINT UNLESS OTHERWISE NOTED.

NOTE: INDIVIDUAL LANE WIDTHS MAY VARY AS TOTAL PAVEMENT WIDTH AND LANE CONFIGURATION (UNLESS OTHERWISE NOTED ON THESE PLANS) VARY THROUGHOUT THE PROJECT LIMITS. CONSULT CONWAY STREET DETAILS PM-1 THROUGH PM-5 TO DETERMINE PROPER LANE WIDTHS BASED ON TOTAL PAVEMENT WIDTH AND CONFIGURATION (UNLESS OTHERWISE NOTED ON THESE PLANS).



REVISIONS

NO.	DESCRIPTION	DATE

2019 ANNUAL PAVEMENT MARKING PROGRAM  
PLAN SHEETS FOR STREETS REQUIRING LAYOUT  
CONWAY, ARKANSAS

JOB NUMBER: 19-126  
DRAWN BY: MHW1  
CHECKED BY: BEV3  
DATE: 2-1-2019  
SCALE: 1"=40'

SALEM ROAD  
STRIPING PLAN  
(DAVE WARD TO COLLEGE)



NOTES:  
1. PAVEMENT MARKING ACTIVITIES FOR SALEM AVE SHALL NOT BEGIN UNTIL MICROSURFACING HAS BEEN COMPLETED AND THE ROADWAY IS DEEMED READY FOR MARKINGS BY THE CITY ENGINEER.  
2. ALL SALEM ROAD MARKINGS SHALL BE REFLECTORIZED PAINT UNLESS OTHERWISE NOTED.

NOTE: INDIVIDUAL LANE WIDTHS MAY VARY AS TOTAL PAVEMENT WIDTH AND LANE CONFIGURATION (UNLESS OTHERWISE NOTED ON THESE PLANS) VARY THROUGHOUT THE PROJECT LIMITS. CONSULT CONWAY STREET DETAILS PM-1 THROUGH PM-5 TO DETERMINE PROPER LANE WIDTHS BASED ON TOTAL PAVEMENT WIDTH AND CONFIGURATION (UNLESS OTHERWISE NOTED ON THESE PLANS).

REVISIONS

NO.	DESCRIPTION	DATE

2019 ANNUAL PAVEMENT MARKING PROGRAM  
PLAN SHEETS FOR STREETS REQUIRING LAYOUT  
CONWAY, ARKANSAS

JOB NUMBER: 19-126  
DRAWN BY: MHW1  
CHECKED BY: BEV3  
DATE: 2-1-2019  
SCALE: 1"=40'

SALEM ROAD  
STRIPING PLAN  
(DAVE WARD TO COLLEGE)



NOTES:  
1. PAVEMENT MARKING ACTIVITIES FOR SALEM AVE SHALL NOT BEGIN UNTIL MICROSURFACING HAS BEEN COMPLETED AND THE ROADWAY IS DEEMED READY FOR MARKINGS BY THE CITY ENGINEER.  
2. ALL SALEM ROAD MARKINGS SHALL BE REFLECTORIZED PAINT UNLESS OTHERWISE NOTED.

NOTE: INDIVIDUAL LANE WIDTHS MAY VARY AS TOTAL PAVEMENT WIDTH AND LANE CONFIGURATION (UNLESS OTHERWISE NOTED ON THESE PLANS) VARY THROUGHOUT THE PROJECT LIMITS. CONSULT CONWAY STREET DETAILS PM-1 THROUGH PM-5 TO DETERMINE PROPER LANE WIDTHS BASED ON TOTAL PAVEMENT WIDTH AND CONFIGURATION (UNLESS OTHERWISE NOTED ON THESE PLANS).