

# SALEM ROAD RECONSTRUCTION

## DAVE WARD DR TO COLLEGE AVE

### CONWAY, ARKANSAS

### CONSTRUCTION PACKAGE

REVISIONS

NO.	DESCRIPTION	DATE

VICINITY MAP

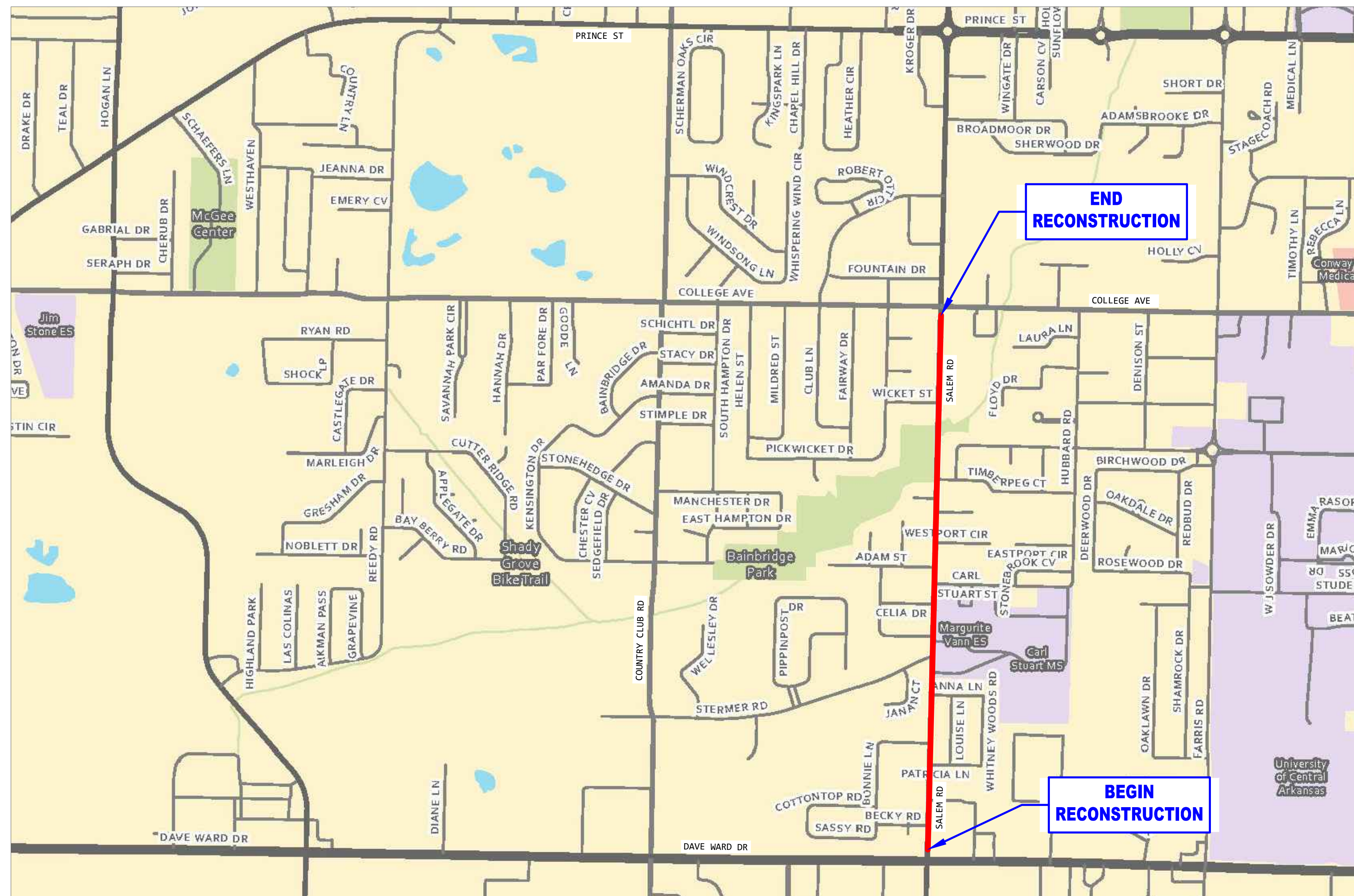

INDEX TO DRAWINGS

SHEET NO.	TITLE
1	COVER SHEET
2	GENERAL NOTES
3-4	TYPICAL SECTIONS
5	SPECIAL DETAILS
C1-C22	PLAN & PROFILE SHEETS

REFERENCE CITY OF CONWAY STANDARD DRAWINGS:

SALEM ROAD RECONSTRUCTION  
DAVE WARD DR TO COLLEGE AVE  
CONWAY, ARKANSAS

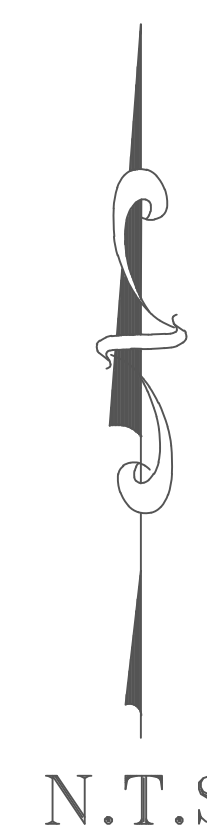

DATE: SEPTEMBER 13, 2019  
JOB#: 19-120

CONWAY TRANSPORTATION DEPARTMENT  
100 E. ROBINS STREET STREET CONWAY, ARKANSAS  
PH: 501.450.6165 FAX: 501.513.3566

**PRELIMINARY  
NOT FOR CONSTRUCTION**

JOB NUMBER: 19-120  
DRAWN BY: MHW1  
CHECKED BY: BFV3  
DATE: 2-1-2019  
SCALE: 1"=40'

SALEM ROAD  
PRELIMINARY  
(DAVE WARD TO COLLEGE)



REVISIONS

NO.	DESCRIPTION	DATE

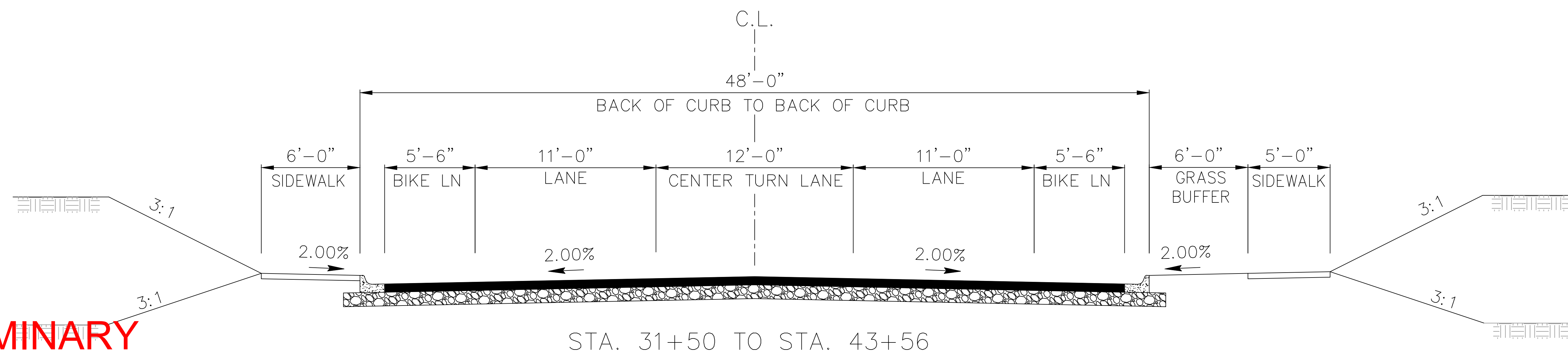
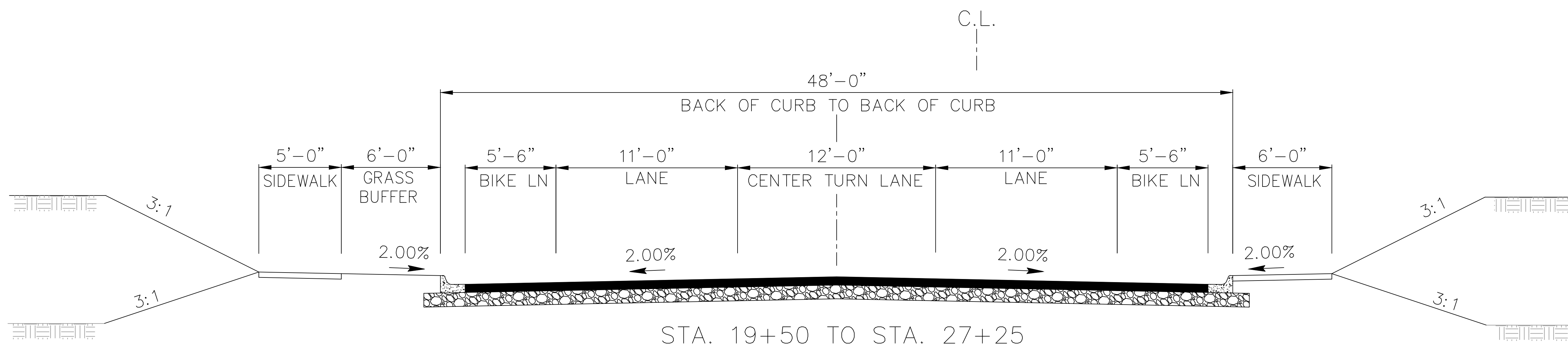
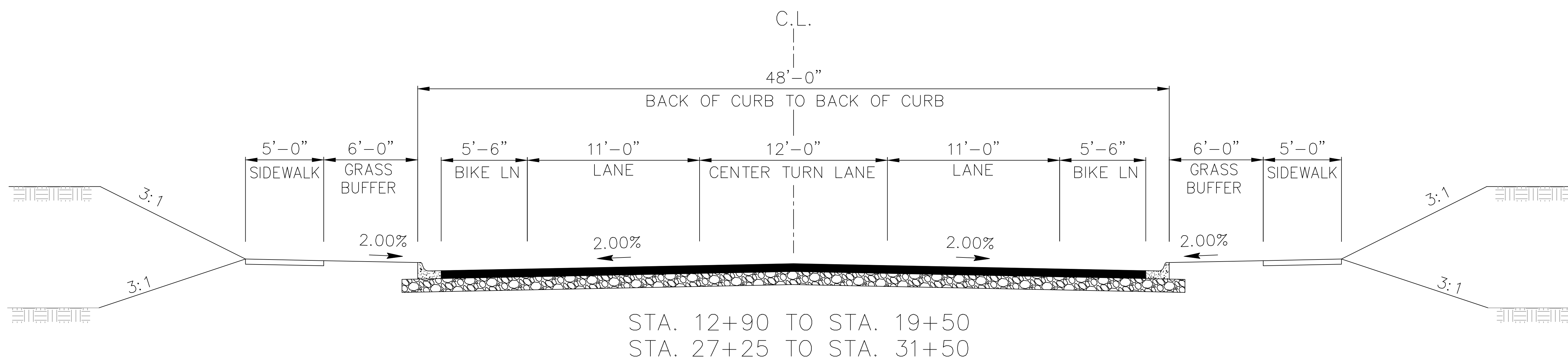

**PRELIMINARY  
NOT FOR CONSTRUCTION**

**SALEM ROAD RECONSTRUCTION  
DAVE WARD DR TO COLLEGE AVE  
CONWAY, ARKANSAS**

JOB NUMBER: 19-XXX  
DRAWN BY: MHW1  
CHECKED BY: BFV3  
DATE: 2-1-2019  
SCALE: 1"=40'

**SALEM ROAD  
PRELIMINARY  
(DAVE WARD TO COLLEGE)**

REVISIONS

NO.	DESCRIPTION	DATE

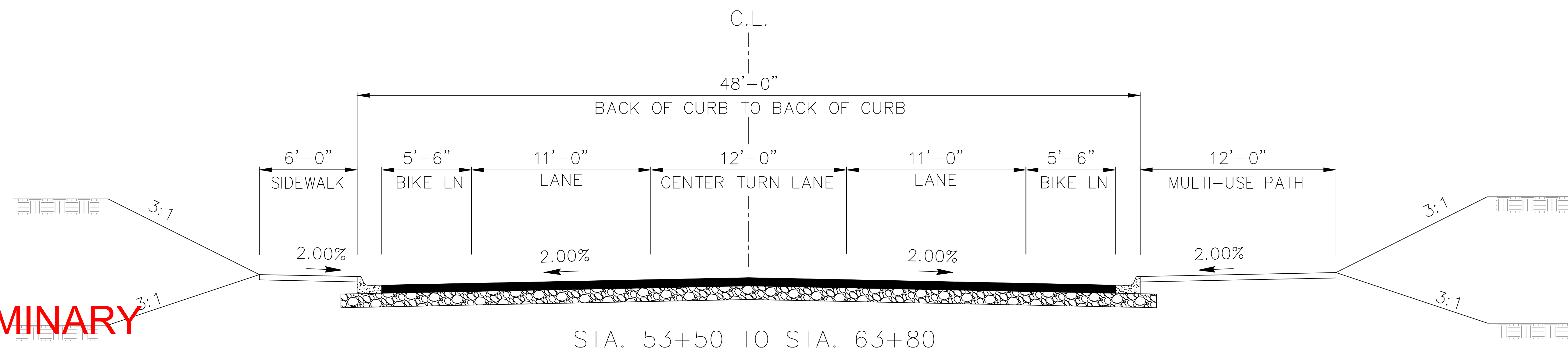
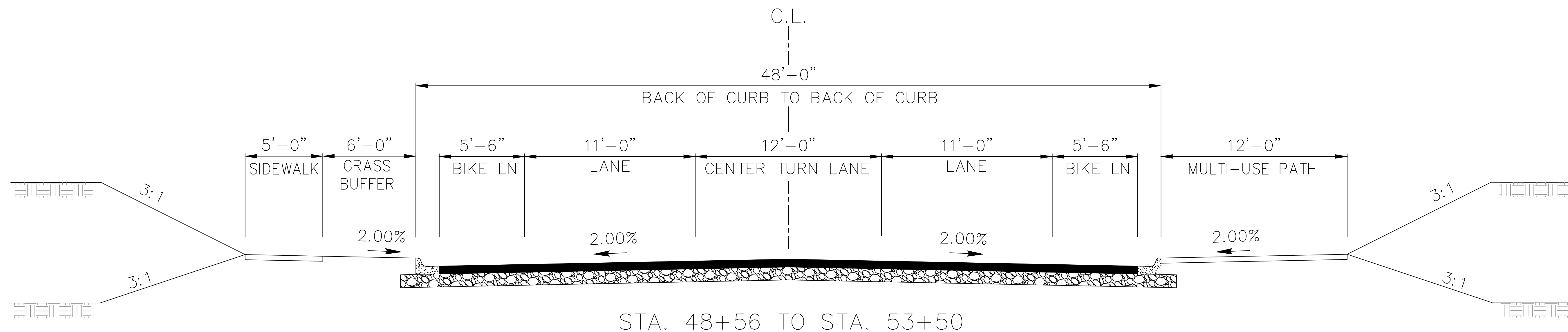
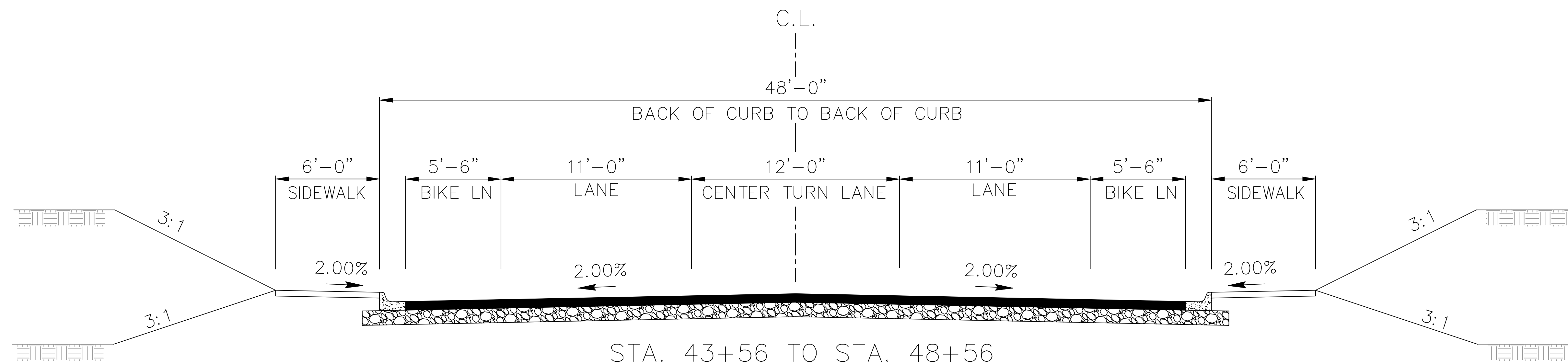

**PRELIMINARY  
 NOT FOR CONSTRUCTION**

**SALEM ROAD RECONSTRUCTION  
 DAVE WARD DR TO COLLEGE AVE  
 CONWAY, ARKANSAS**

JOB NUMBER: 19-XXX  
 DRAWN BY: MHW1  
 CHECKED BY: BFV3  
 DATE: 2-1-2019  
 SCALE: 1"=40'

**SALEM ROAD  
 PRELIMINARY  
 (DAVE WARD TO COLLEGE)**



REVISIONS

NO.	DESCRIPTION	DATE

SALEM ROAD RECONSTRUCTION  
DAVE WARD DR TO COLLEGE AVE  
CONWAY, ARKANSAS

JOB NUMBER: 19-XXX  
DRAWN BY: MHW1  
CHECKED BY: BFV3  
DATE: 2-1-2019  
SCALE: 1"=40'

SALEM ROAD  
PRELIMINARY  
(DAVE WARD TO COLLEGE)

C1

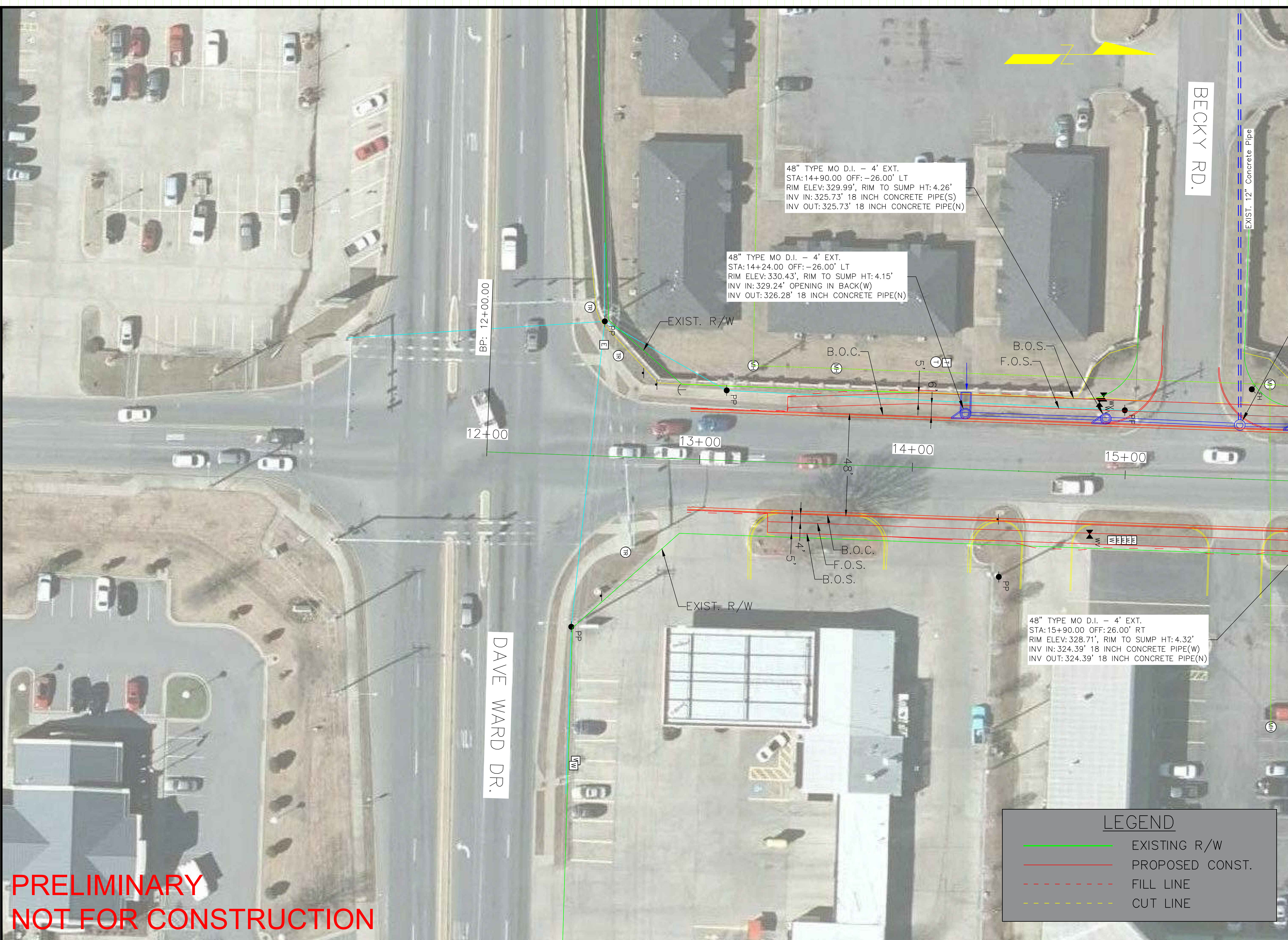

**LEGEND**

- EXISTING R/W
- PROPOSED CONST.
- - - FILL LINE
- - - CUT LINE

**PRELIMINARY  
NOT FOR CONSTRUCTION**







REVISIONS

NO.	DESCRIPTION	DATE

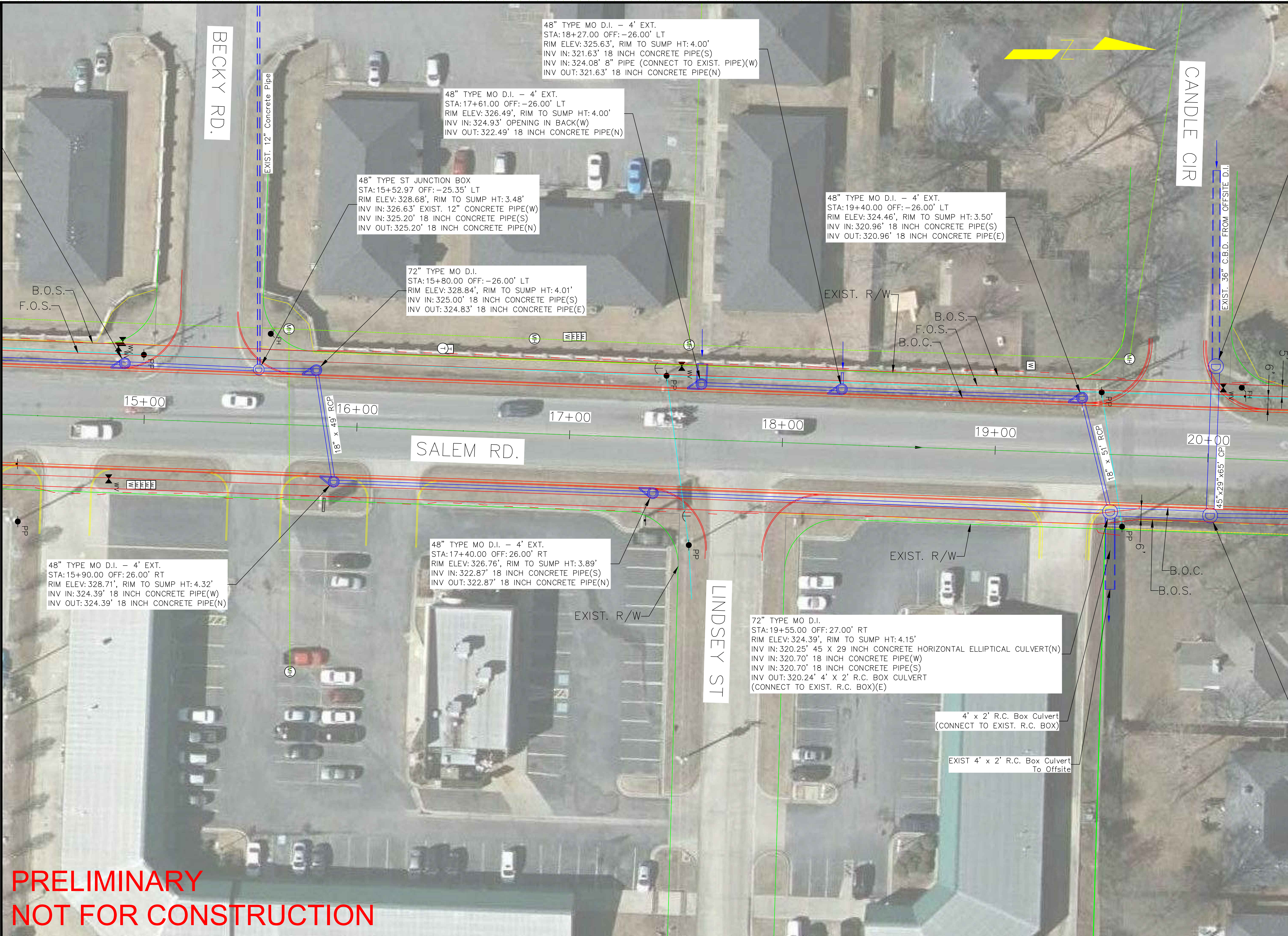

SALEM ROAD RECONSTRUCTION  
DAVE WARD DR TO COLLEGE AVE  
CONWAY, ARKANSAS

JOB NUMBER: 19-XXX  
DRAWN BY: MHW1  
CHECKED BY: BFV3  
DATE: 2-1-2019  
SCALE: 1"=40'

SALEM ROAD  
PRELIMINARY  
(DAVE WARD TO COLLEGE)

C3

**PRELIMINARY  
NOT FOR CONSTRUCTION**



REVISIONS

NO.	DESCRIPTION	DATE

SALEM ROAD RECONSTRUCTION  
DAVE WARD DR TO COLLEGE AVE  
CONWAY, ARKANSAS

JOB NUMBER: 19-XXX  
DRAWN BY: MHW1  
CHECKED BY: Bfv3  
DATE: 2-1-2019  
SCALE: 1"=20'

PROFILE SHEET  
(15+00 TO 20+00)

C4

LEFT (WEST)  
SIDE DRAINAGE

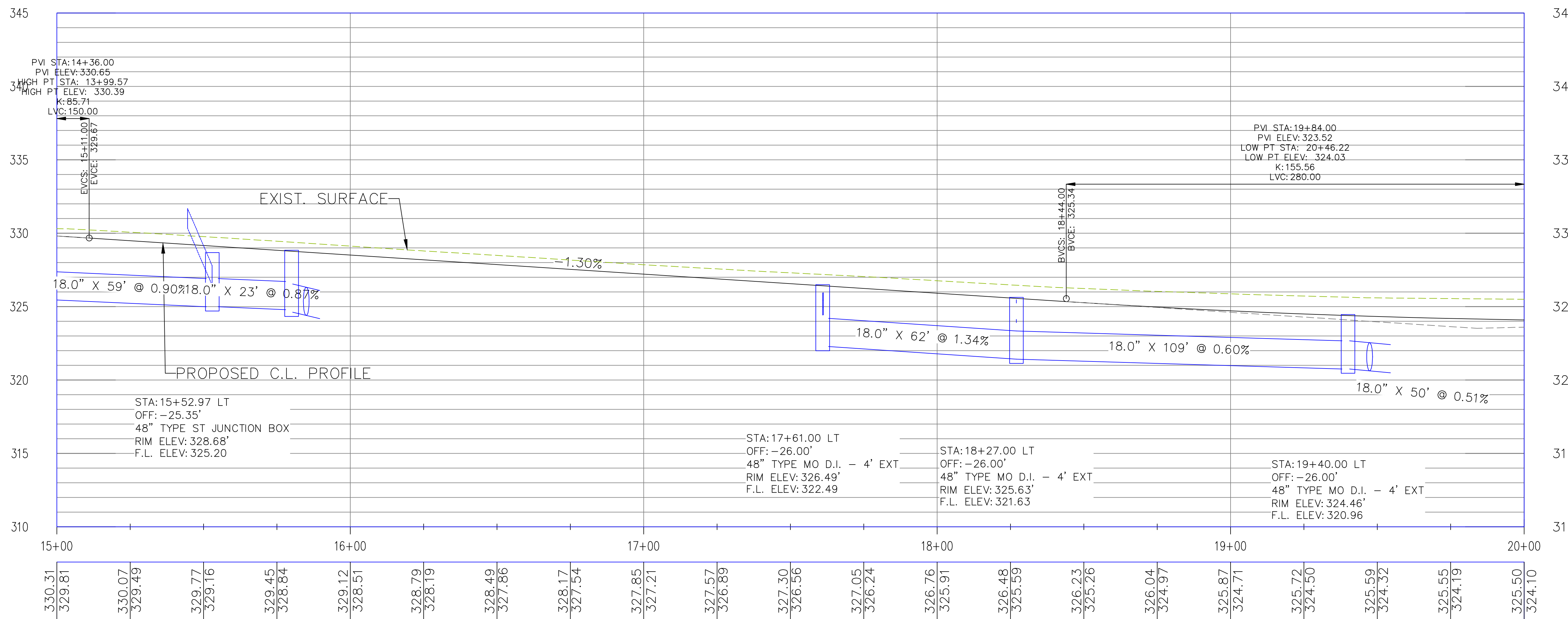

RIGHT (EAST)  
SIDE DRAINAGE

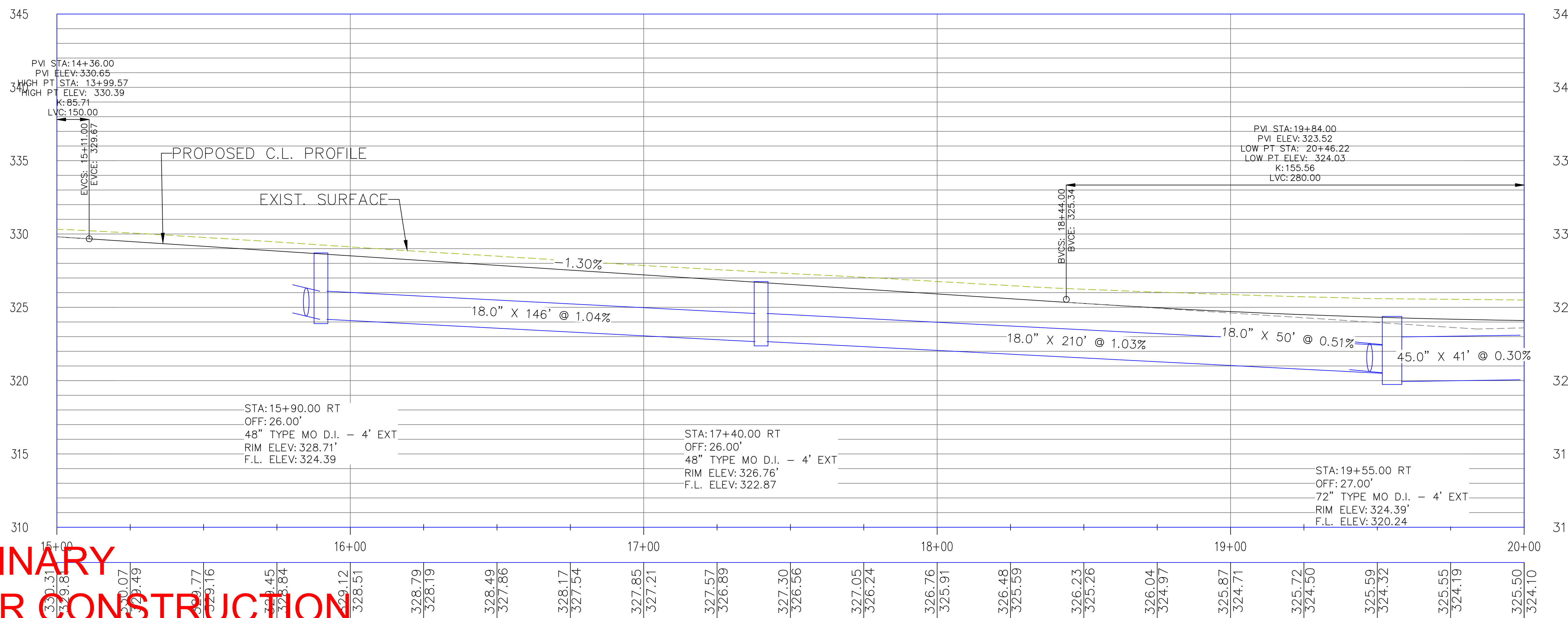

PRELIMINARY  
NOT FOR CONSTRUCTION



REVISIONS

NO.	DESCRIPTION	DATE

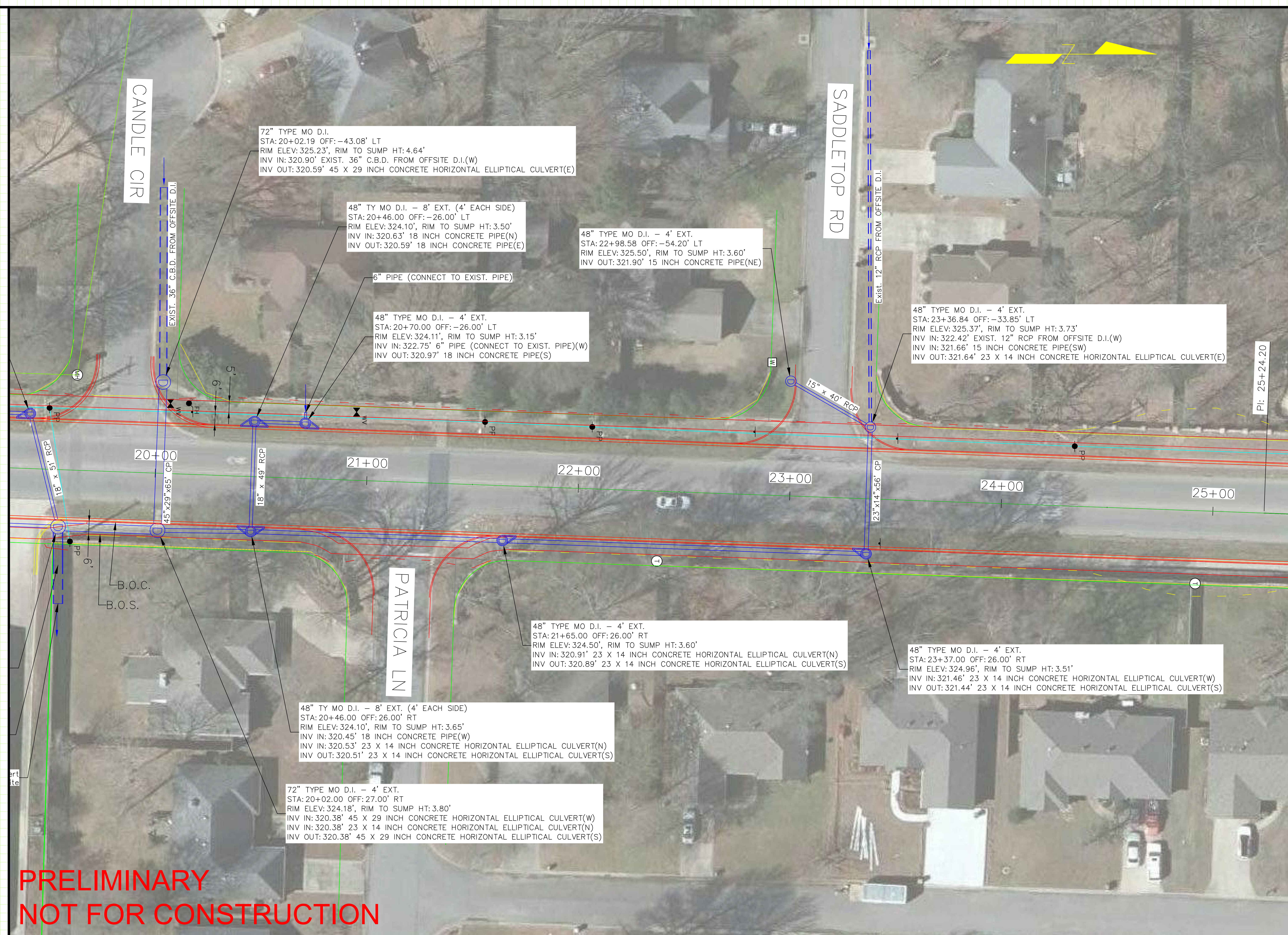

SALEM ROAD RECONSTRUCTION  
DAVE WARD DR TO COLLEGE AVE  
CONWAY, ARKANSAS

JOB NUMBER: 19-XXX  
DRAWN BY: MHW1  
CHECKED BY: BFW3  
DATE: 2-1-2019  
SCALE: 1"=40'

SALEM ROAD  
PRELIMINARY  
(DAVE WARD TO COLLEGE)

C5

**PRELIMINARY  
NOT FOR CONSTRUCTION**

72" TYPE MO D.I.  
STA: 20+02.19 OFF: -43.08' LT  
RIM ELEV: 325.23', RIM TO SUMP HT: 4.64'  
INV IN: 320.90' EXIST. 36" C.B.D. FROM OFFSITE D.I.(W)  
INV OUT: 320.59' 45 X 29 INCH CONCRETE HORIZONTAL ELLIPTICAL CULVERT(E)

48" TY MO D.I. - 8' EXT. (4' EACH SIDE)  
STA: 20+46.00 OFF: -26.00' LT  
RIM ELEV: 324.10', RIM TO SUMP HT: 3.50'  
INV IN: 320.63' 18 INCH CONCRETE PIPE(N)  
INV OUT: 320.59' 18 INCH CONCRETE PIPE(E)

48" TYPE MO D.I. - 4' EXT.  
STA: 22+98.58 OFF: -54.20' LT  
RIM ELEV: 325.50', RIM TO SUMP HT: 3.60'  
INV OUT: 321.90' 15 INCH CONCRETE PIPE(NE)

48" TYPE MO D.I. - 4' EXT.  
STA: 20+70.00 OFF: -26.00' LT  
RIM ELEV: 324.11', RIM TO SUMP HT: 3.15'  
INV IN: 322.75' 6" PIPE (CONNECT TO EXIST. PIPE)(W)  
INV OUT: 320.97' 18 INCH CONCRETE PIPE(S)

48" TYPE MO D.I. - 4' EXT.  
STA: 23+36.84 OFF: -33.85' LT  
RIM ELEV: 325.37', RIM TO SUMP HT: 3.73'  
INV IN: 322.42' EXIST. 12" RCP FROM OFFSITE D.I.(W)  
INV IN: 321.66' 15 INCH CONCRETE PIPE(SW)  
INV OUT: 321.64' 23 X 14 INCH CONCRETE HORIZONTAL ELLIPTICAL CULVERT(E)

48" TYPE MO D.I. - 4' EXT.  
STA: 21+65.00 OFF: 26.00' RT  
RIM ELEV: 324.50', RIM TO SUMP HT: 3.60'  
INV IN: 320.91' 23 X 14 INCH CONCRETE HORIZONTAL ELLIPTICAL CULVERT(N)  
INV OUT: 320.89' 23 X 14 INCH CONCRETE HORIZONTAL ELLIPTICAL CULVERT(S)

48" TYPE MO D.I. - 4' EXT.  
STA: 23+37.00 OFF: 26.00' RT  
RIM ELEV: 324.96', RIM TO SUMP HT: 3.51'  
INV IN: 321.46' 23 X 14 INCH CONCRETE HORIZONTAL ELLIPTICAL CULVERT(W)  
INV OUT: 321.44' 23 X 14 INCH CONCRETE HORIZONTAL ELLIPTICAL CULVERT(S)

48" TY MO D.I. - 8' EXT. (4' EACH SIDE)  
STA: 20+46.00 OFF: 26.00' RT  
RIM ELEV: 324.10', RIM TO SUMP HT: 3.65'  
INV IN: 320.45' 18 INCH CONCRETE PIPE(W)  
INV IN: 320.53' 23 X 14 INCH CONCRETE HORIZONTAL ELLIPTICAL CULVERT(N)  
INV OUT: 320.51' 23 X 14 INCH CONCRETE HORIZONTAL ELLIPTICAL CULVERT(S)

72" TYPE MO D.I. - 4' EXT.  
STA: 20+02.00 OFF: 27.00' RT  
RIM ELEV: 324.18', RIM TO SUMP HT: 3.80'  
INV IN: 320.38' 45 X 29 INCH CONCRETE HORIZONTAL ELLIPTICAL CULVERT(W)  
INV IN: 320.38' 23 X 14 INCH CONCRETE HORIZONTAL ELLIPTICAL CULVERT(N)  
INV OUT: 320.38' 45 X 29 INCH CONCRETE HORIZONTAL ELLIPTICAL CULVERT(S)



REVISIONS

NO.	DESCRIPTION	DATE

SALEM ROAD RECONSTRUCTION  
DAVE WARD DR TO COLLEGE AVE  
CONWAY, ARKANSAS

JOB NUMBER: 19-XXX  
DRAWN BY: MHW1  
CHECKED BY: BFW3  
DATE: 2-1-2019  
SCALE: 1"=20'

PROFILE SHEET  
(20+00 TO 25+00)

C6

LEFT (WEST)  
SIDE DRAINAGE

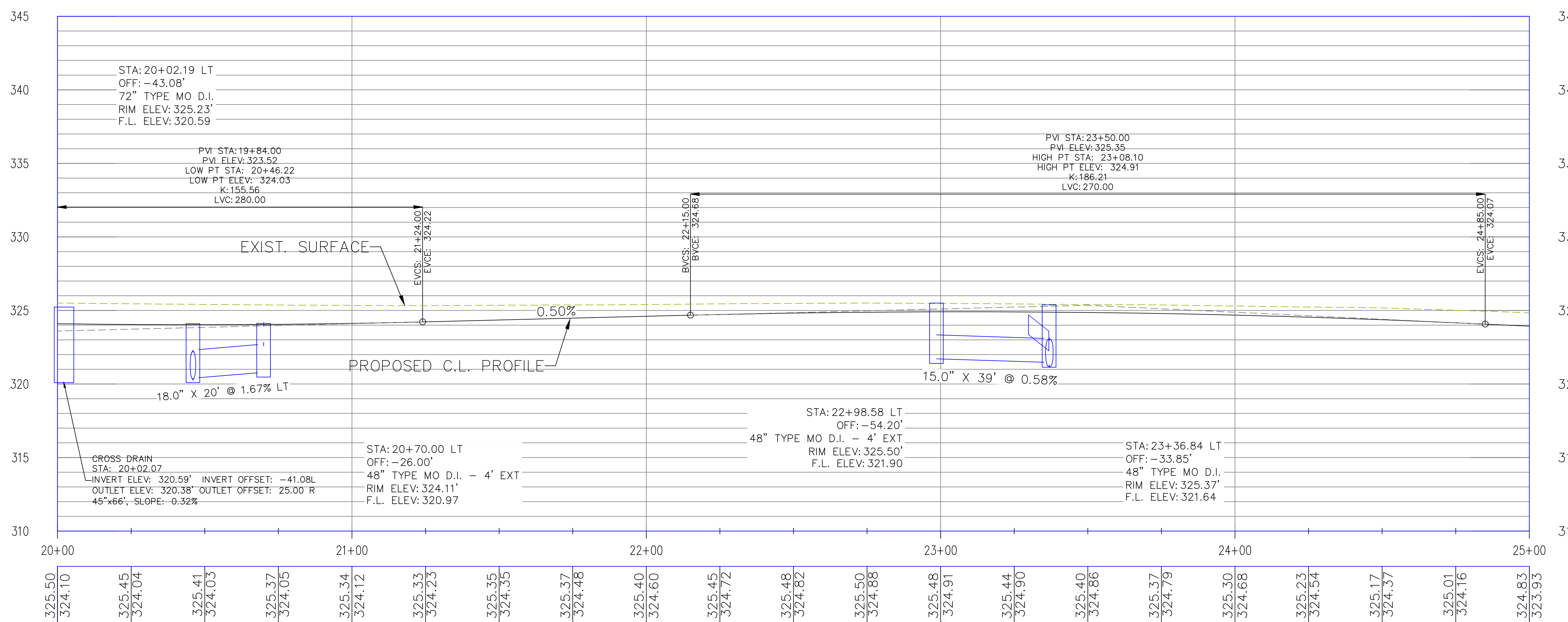

RIGHT (EAST)  
SIDE DRAINAGE

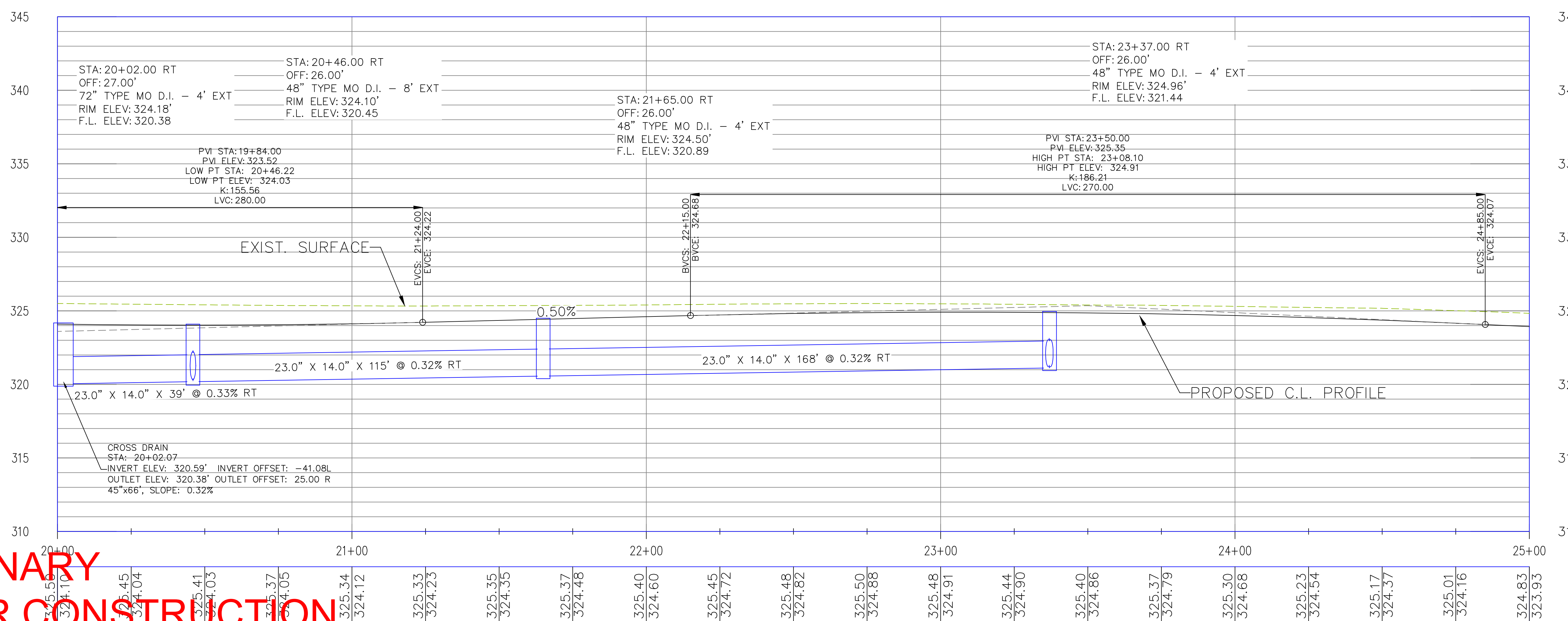

PRELIMINARY  
NOT FOR CONSTRUCTION



REVISIONS

NO.	DESCRIPTION	DATE

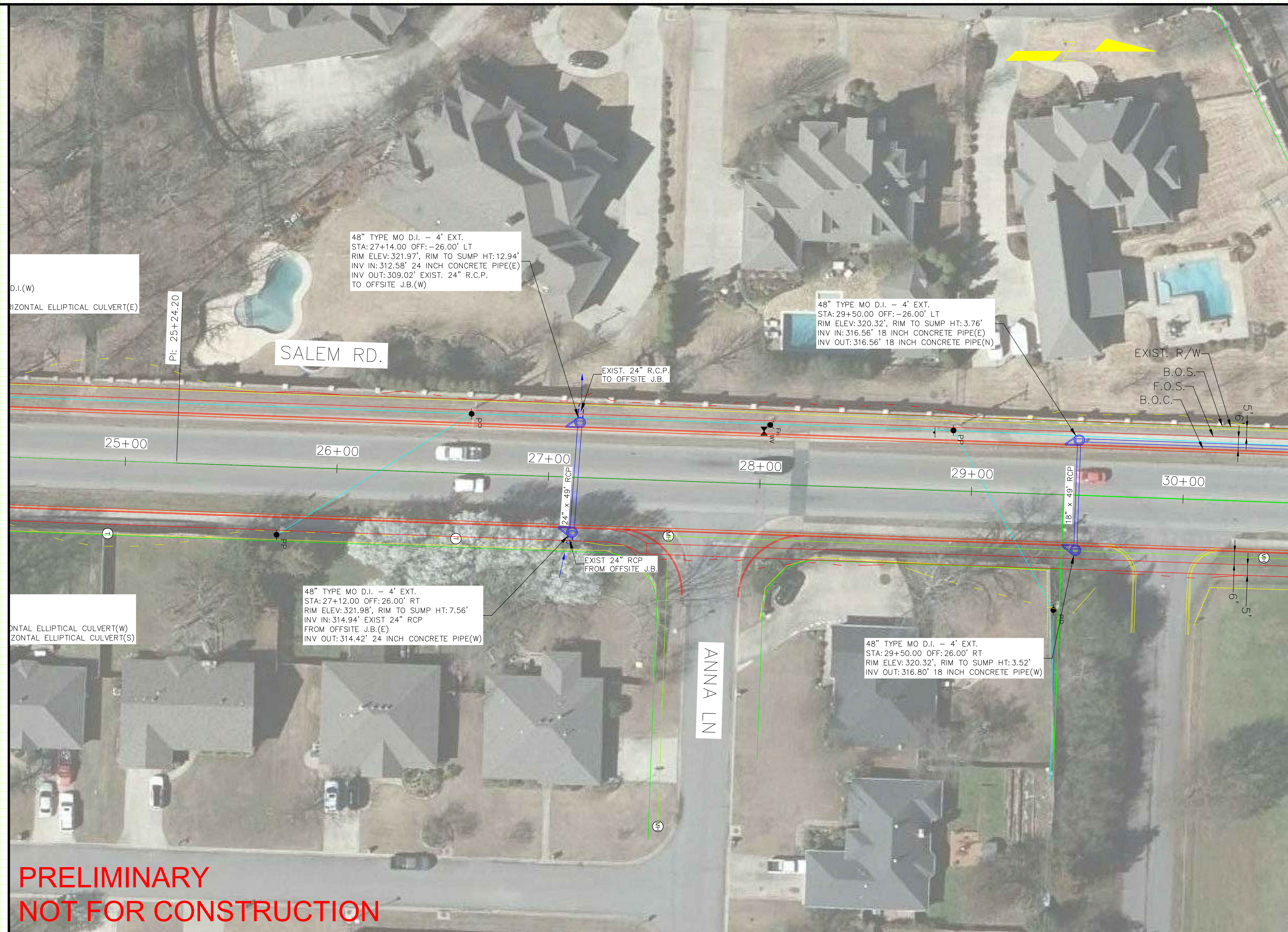

SALEM ROAD RECONSTRUCTION  
DAVE WARD DR TO COLLEGE AVE  
CONWAY, ARKANSAS

JOB NUMBER: 19-XXX  
DRAWN BY: MHW1  
CHECKED BY: BFV3  
DATE: 2-1-2019  
SCALE: 1"=40'

SALEM ROAD  
PRELIMINARY  
(DAVE WARD TO COLLEGE)

C7

**PRELIMINARY  
NOT FOR CONSTRUCTION**



REVISIONS

NO.	DESCRIPTION	DATE

SALEM ROAD RECONSTRUCTION  
DAVE WARD DR TO COLLEGE AVE  
CONWAY, ARKANSAS

JOB NUMBER: 19-XXX  
DRAWN BY: MHW1  
CHECKED BY: BFV3  
DATE: 2-1-2019  
SCALE: 1"=20'

PROFILE SHEET  
(25+00 TO 30+00)

C8

LEFT (WEST)  
SIDE DRAINAGE

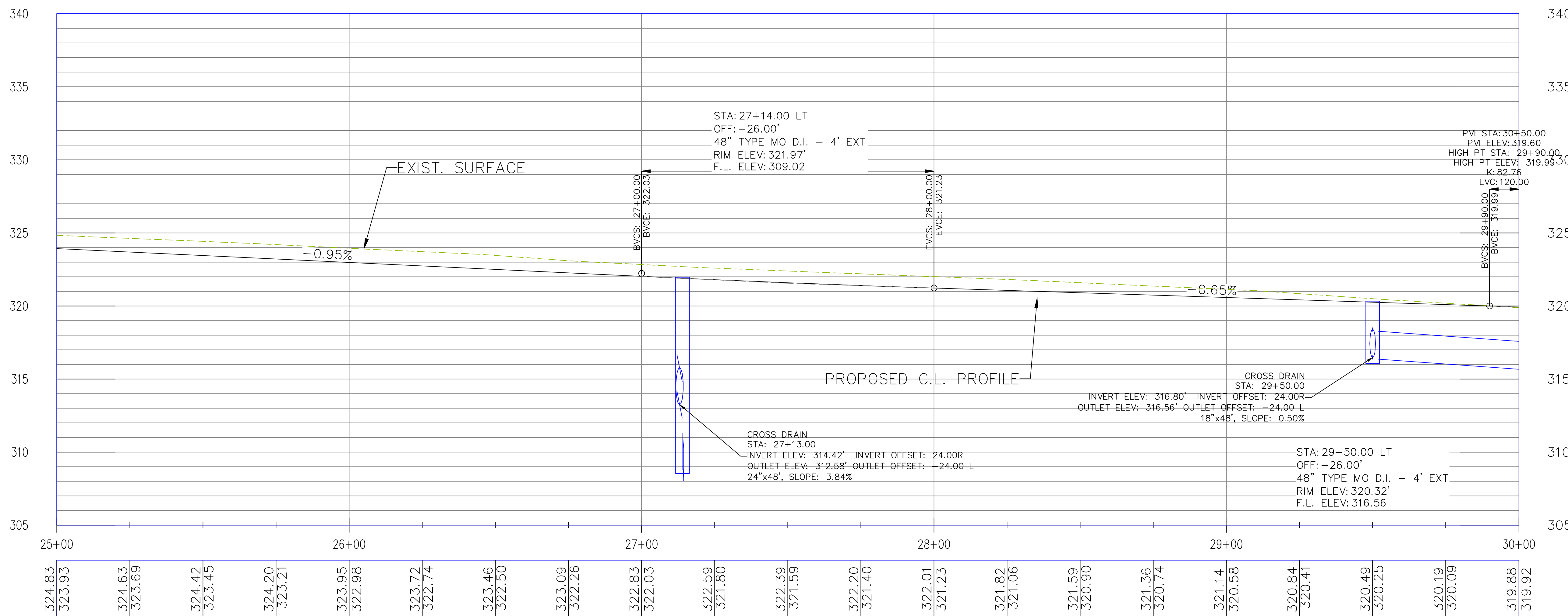

RIGHT (EAST)  
SIDE DRAINAGE

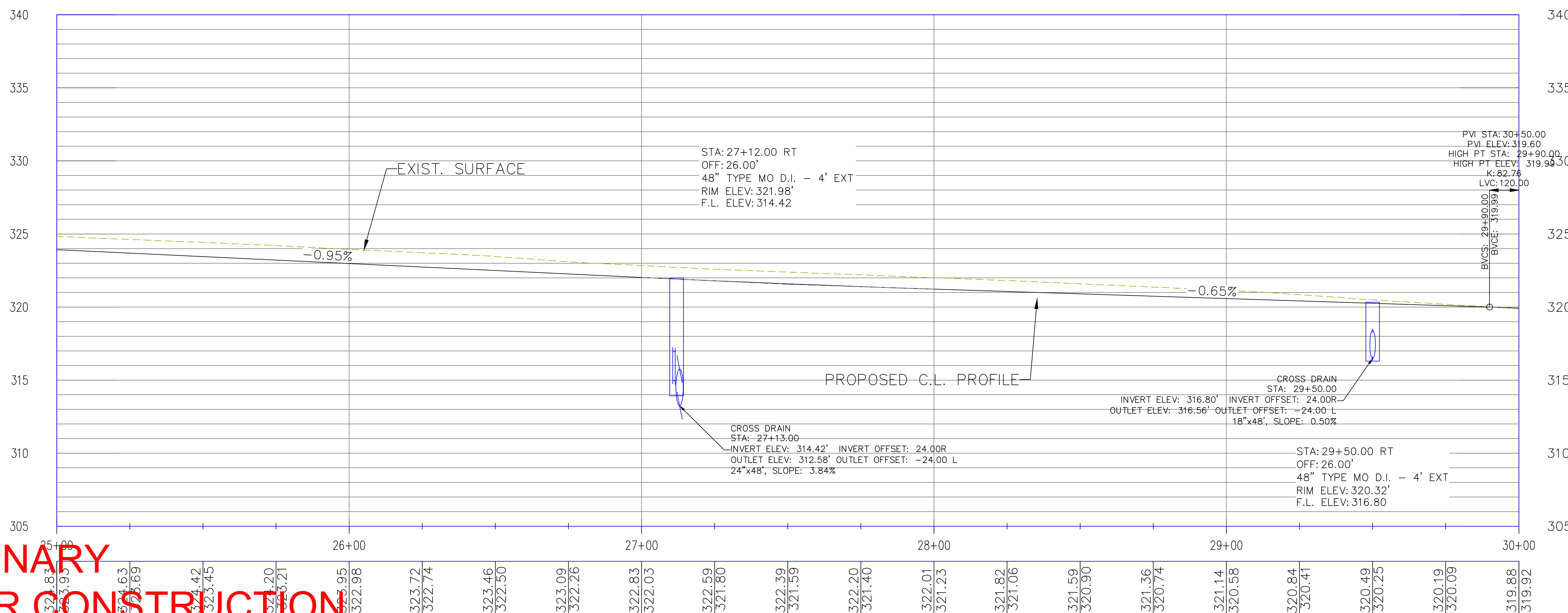

PRELIMINARY  
NOT FOR CONSTRUCTION



REVISIONS

NO.	DESCRIPTION	DATE

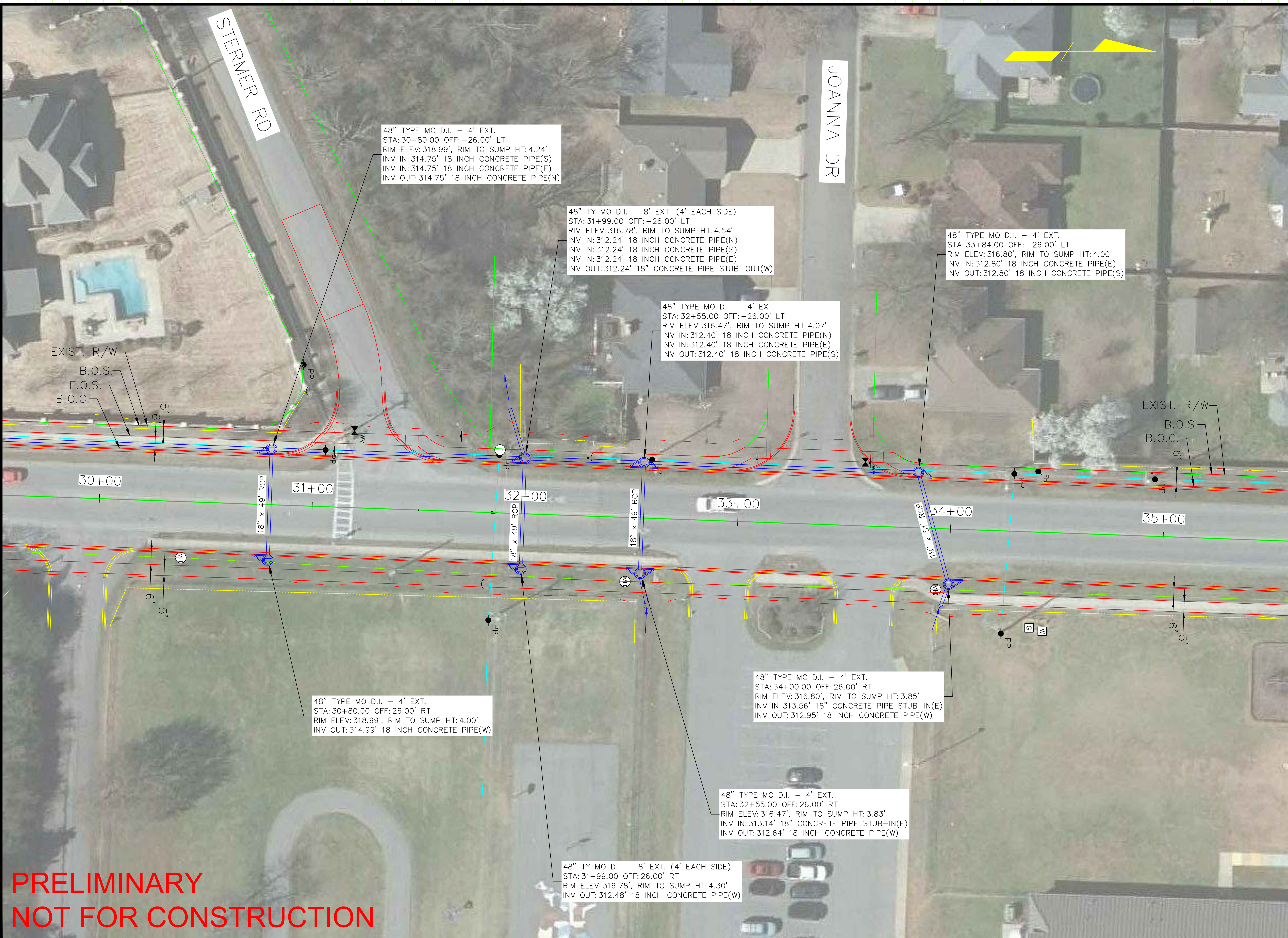

SALEM ROAD RECONSTRUCTION  
DAVE WARD DR TO COLLEGE AVE  
CONWAY, ARKANSAS

JOB NUMBER: 19-XXX  
DRAWN BY: MHW1  
CHECKED BY: BFV3  
DATE: 2-1-2019  
SCALE: 1"=40'

SALEM ROAD  
PRELIMINARY  
(DAVE WARD TO COLLEGE)

C9

**PRELIMINARY  
NOT FOR CONSTRUCTION**

48" TYPE MO D.I. - 4' EXT.  
STA: 30+80.00 OFF: -26.00' LT  
RIM ELEV: 318.99', RIM TO SUMP HT: 4.24'  
INV IN: 314.75' 18 INCH CONCRETE PIPE(S)  
INV IN: 314.75' 18 INCH CONCRETE PIPE(E)  
INV OUT: 314.75' 18 INCH CONCRETE PIPE(N)

48" TY MO D.I. - 8' EXT. (4' EACH SIDE)  
STA: 31+99.00 OFF: -26.00' LT  
RIM ELEV: 316.78', RIM TO SUMP HT: 4.54'  
INV IN: 312.24' 18 INCH CONCRETE PIPE(N)  
INV IN: 312.24' 18 INCH CONCRETE PIPE(S)  
INV IN: 312.24' 18 INCH CONCRETE PIPE(E)  
INV OUT: 312.24' 18" CONCRETE PIPE STUB-OUT(W)

48" TYPE MO D.I. - 4' EXT.  
STA: 33+84.00 OFF: -26.00' LT  
RIM ELEV: 316.80', RIM TO SUMP HT: 4.00'  
INV IN: 312.80' 18 INCH CONCRETE PIPE(E)  
INV OUT: 312.80' 18 INCH CONCRETE PIPE(S)

48" TYPE MO D.I. - 4' EXT.  
STA: 32+55.00 OFF: -26.00' LT  
RIM ELEV: 316.47', RIM TO SUMP HT: 4.07'  
INV IN: 312.40' 18 INCH CONCRETE PIPE(N)  
INV IN: 312.40' 18 INCH CONCRETE PIPE(E)  
INV OUT: 312.40' 18 INCH CONCRETE PIPE(S)

48" TYPE MO D.I. - 4' EXT.  
STA: 30+80.00 OFF: 26.00' RT  
RIM ELEV: 318.99', RIM TO SUMP HT: 4.00'  
INV OUT: 314.99' 18 INCH CONCRETE PIPE(W)

48" TYPE MO D.I. - 4' EXT.  
STA: 34+00.00 OFF: 26.00' RT  
RIM ELEV: 316.80', RIM TO SUMP HT: 3.85'  
INV IN: 313.56' 18" CONCRETE PIPE STUB-IN(E)  
INV OUT: 312.95' 18 INCH CONCRETE PIPE(W)

48" TYPE MO D.I. - 4' EXT.  
STA: 32+55.00 OFF: 26.00' RT  
RIM ELEV: 316.47', RIM TO SUMP HT: 3.83'  
INV IN: 313.14' 18" CONCRETE PIPE STUB-IN(E)  
INV OUT: 312.64' 18 INCH CONCRETE PIPE(W)

48" TY MO D.I. - 8' EXT. (4' EACH SIDE)  
STA: 31+99.00 OFF: 26.00' RT  
RIM ELEV: 316.78', RIM TO SUMP HT: 4.30'  
INV OUT: 312.48' 18 INCH CONCRETE PIPE(W)



REVISIONS

NO.	DESCRIPTION	DATE

LEFT (WEST)  
SIDE DRAINAGE

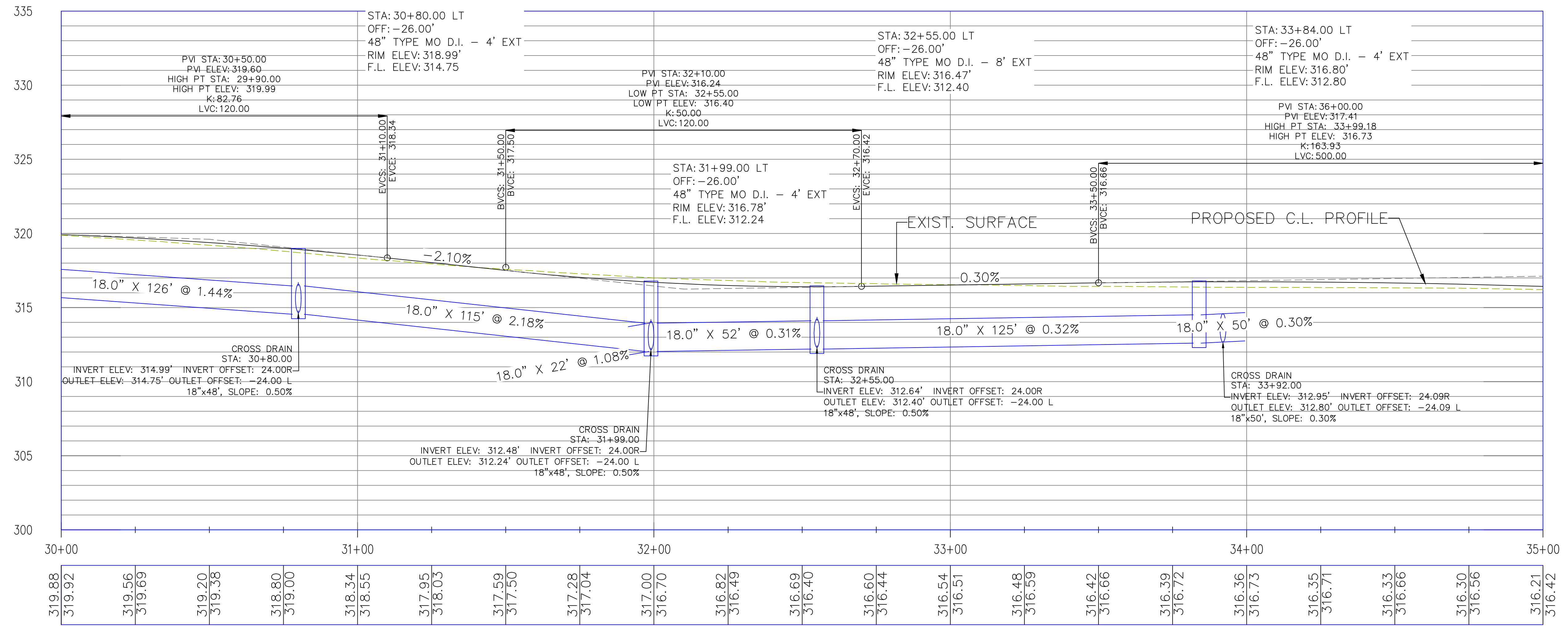

RIGHT (EAST)  
SIDE DRAINAGE

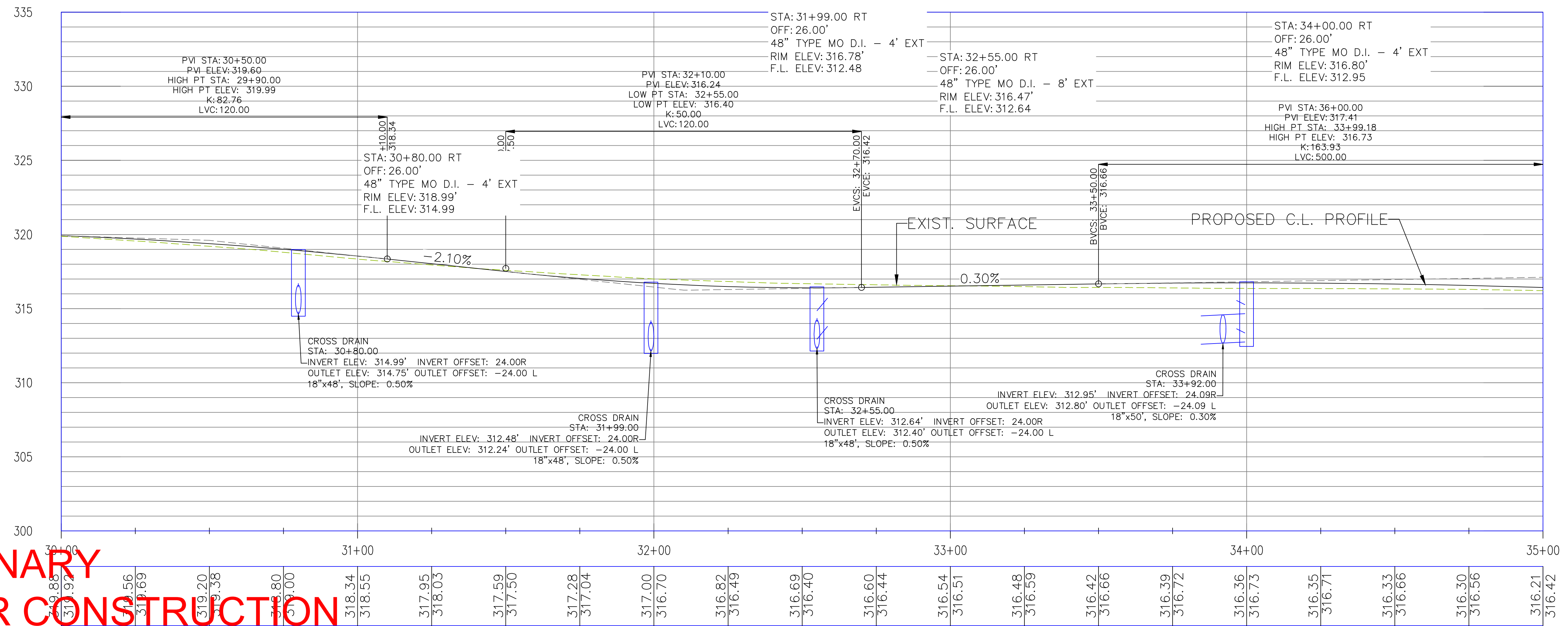

SALEM ROAD RECONSTRUCTION  
DAVE WARD DR TO COLLEGE AVE  
CONWAY, ARKANSAS

JOB NUMBER: 19-XXX  
DRAWN BY: MHW1  
CHECKED BY: BFW3  
DATE: 2-1-2019  
SCALE: 1"=20'

PROFILE SHEET  
(30+00 TO 35+00)

C10

PRELIMINARY  
NOT FOR CONSTRUCTION



REVISIONS

NO.	DESCRIPTION	DATE

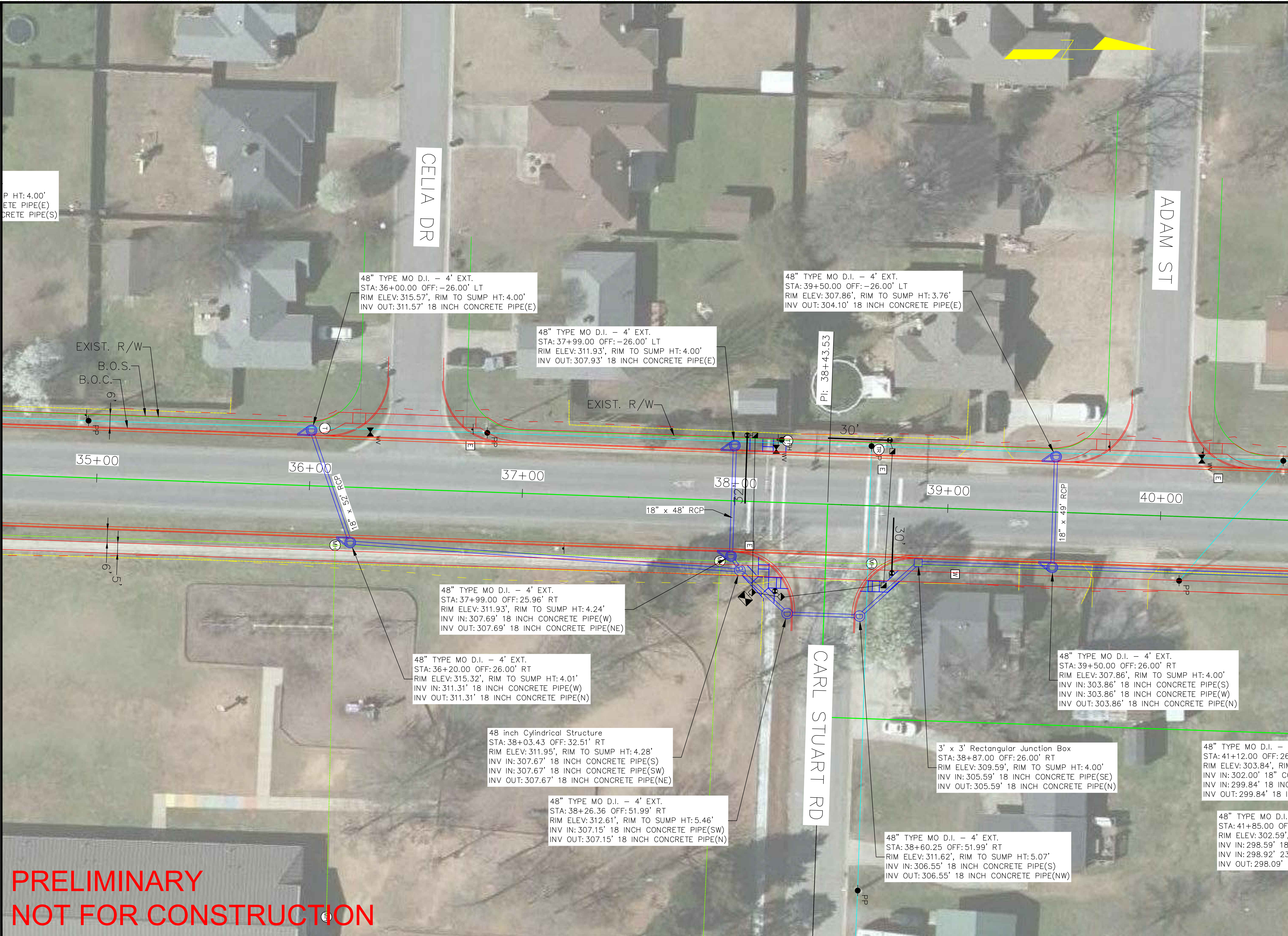

P HT: 4.00'  
ETE PIPE(E)  
CRETE PIPE(S)

**PRELIMINARY  
NOT FOR CONSTRUCTION**

**SALEM ROAD RECONSTRUCTION  
DAVE WARD DR TO COLLEGE AVE  
CONWAY, ARKANSAS**

JOB NUMBER: 19-XXX  
DRAWN BY: MHW1  
CHECKED BY: BFV3  
DATE: 2-1-2019  
SCALE: 1"=40'

**SALEM ROAD  
PRELIMINARY  
(DAVE WARD TO COLLEGE)**

**C11**



REVISIONS

NO.	DESCRIPTION	DATE

SALEM ROAD RECONSTRUCTION  
DAVE WARD DR TO COLLEGE AVE  
CONWAY, ARKANSAS

JOB NUMBER: 19-XXX  
DRAWN BY: MHW1  
CHECKED BY: BFW3  
DATE: 2-1-2019  
SCALE: 1"=20'

PROFILE SHEET  
(35+00 TO 40+00)

C12

LEFT (WEST)  
SIDE DRAINAGE

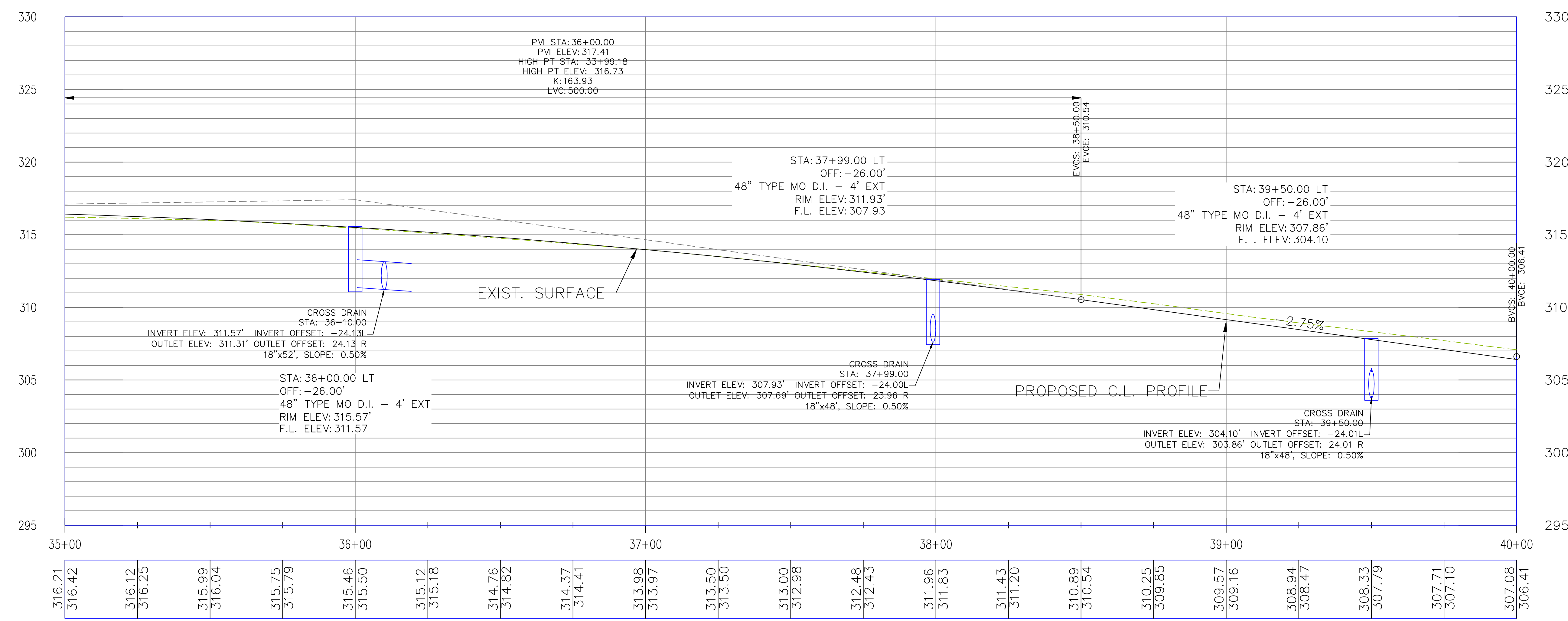

RIGHT (EAST)  
SIDE DRAINAGE

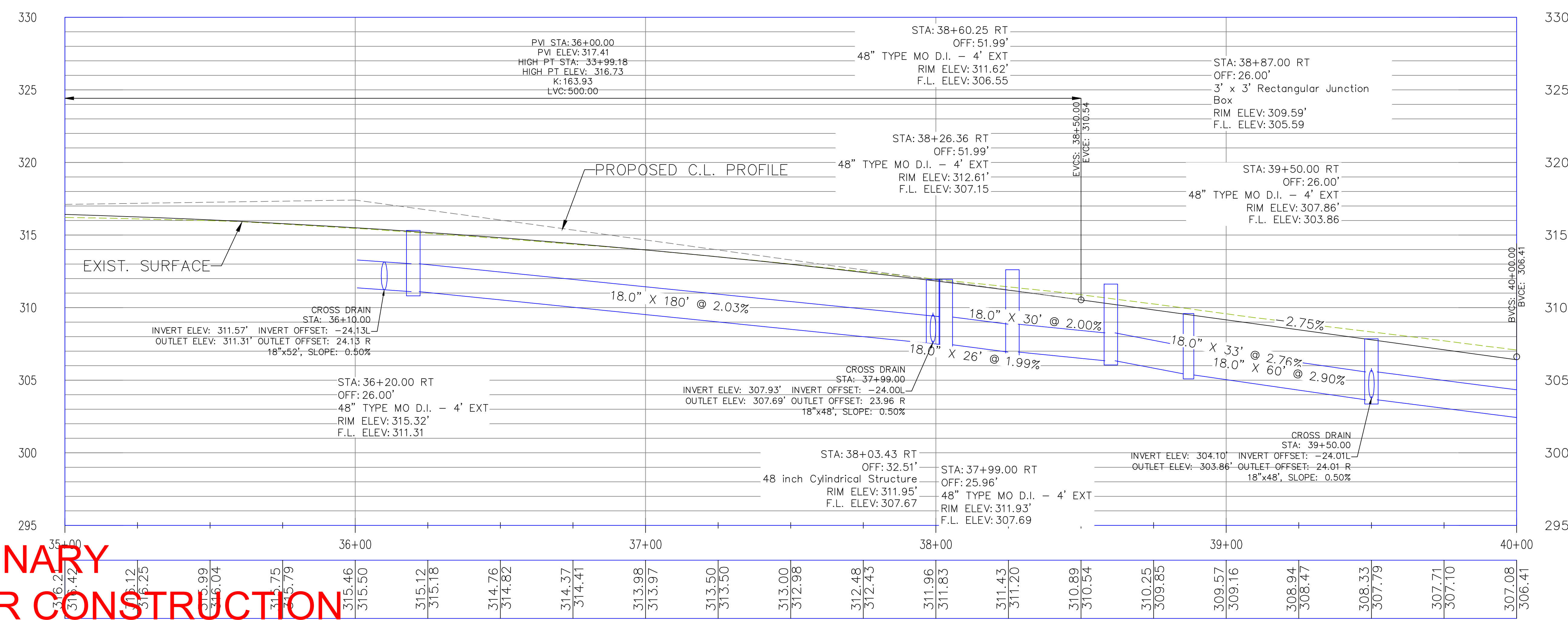

PRELIMINARY  
NOT FOR CONSTRUCTION



REVISIONS

NO.	DESCRIPTION	DATE

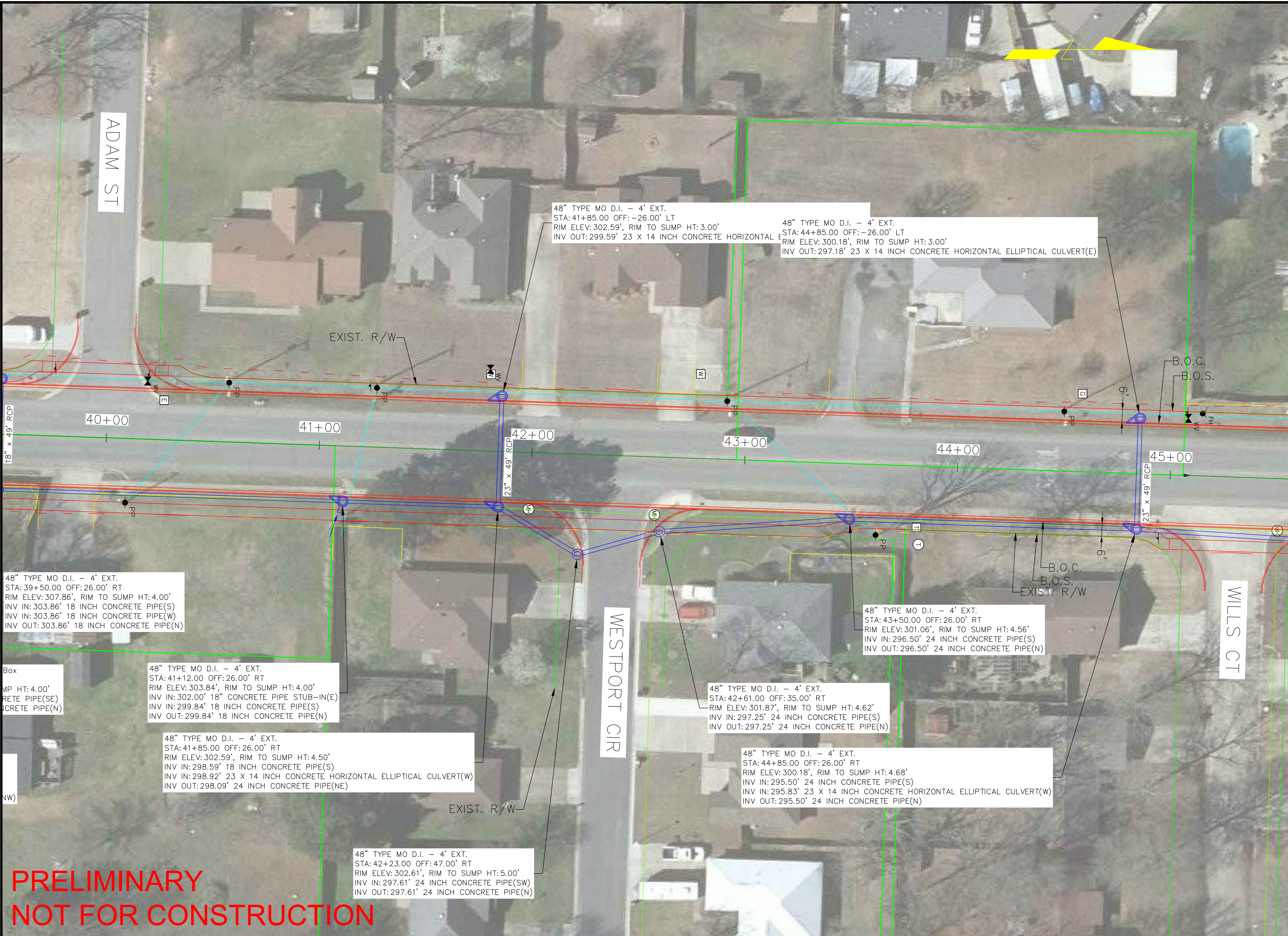

SALEM ROAD RECONSTRUCTION  
DAVE WARD DR TO COLLEGE AVE  
CONWAY, ARKANSAS

JOB NUMBER: 19-XXX  
DRAWN BY: MHW1  
CHECKED BY: BFW3  
DATE: 2-1-2019  
SCALE: 1"=40'

SALEM ROAD  
PRELIMINARY  
(DAVE WARD TO COLLEGE)

C13

**PRELIMINARY  
NOT FOR CONSTRUCTION**

ADAM ST

40+00

41+00

42+00

43+00

44+00

45+00

48" TYPE MO D.I. - 4' EXT.  
STA: 41+85.00 OFF: -26.00' LT  
RIM ELEV: 302.59', RIM TO SUMP HT: 3.00'  
INV OUT: 299.59' 23 X 14 INCH CONCRETE HORIZONTAL

48" TYPE MO D.I. - 4' EXT.  
STA: 44+85.00 OFF: -26.00' LT  
RIM ELEV: 300.18', RIM TO SUMP HT: 3.00'  
INV OUT: 297.18' 23 X 14 INCH CONCRETE HORIZONTAL ELLIPTICAL CULVERT(E)

48" TYPE MO D.I. - 4' EXT.  
STA: 39+50.00 OFF: 26.00' RT  
RIM ELEV: 307.86', RIM TO SUMP HT: 4.00'  
INV IN: 303.86' 18 INCH CONCRETE PIPE(S)  
INV IN: 303.86' 18 INCH CONCRETE PIPE(W)  
INV OUT: 303.86' 18 INCH CONCRETE PIPE(N)

Box  
SUMP HT: 4.00'  
CONCRETE PIPE(SE)  
CONCRETE PIPE(N)

48" TYPE MO D.I. - 4' EXT.  
STA: 41+12.00 OFF: 26.00' RT  
RIM ELEV: 303.84', RIM TO SUMP HT: 4.00'  
INV IN: 302.00' 18" CONCRETE PIPE STUB-IN(E)  
INV IN: 299.84' 18 INCH CONCRETE PIPE(S)  
INV OUT: 299.84' 18 INCH CONCRETE PIPE(N)

48" TYPE MO D.I. - 4' EXT.  
STA: 41+85.00 OFF: 26.00' RT  
RIM ELEV: 302.59', RIM TO SUMP HT: 4.50'  
INV IN: 298.59' 18 INCH CONCRETE PIPE(S)  
INV IN: 298.92' 23 X 14 INCH CONCRETE HORIZONTAL ELLIPTICAL CULVERT(W)  
INV OUT: 298.09' 24 INCH CONCRETE PIPE(NE)

WESTPORT CIR

48" TYPE MO D.I. - 4' EXT.  
STA: 42+61.00 OFF: 35.00' RT  
RIM ELEV: 301.87', RIM TO SUMP HT: 4.62'  
INV IN: 297.25' 24 INCH CONCRETE PIPE(S)  
INV OUT: 297.25' 24 INCH CONCRETE PIPE(N)

48" TYPE MO D.I. - 4' EXT.  
STA: 43+50.00 OFF: 26.00' RT  
RIM ELEV: 301.06', RIM TO SUMP HT: 4.56'  
INV IN: 296.50' 24 INCH CONCRETE PIPE(S)  
INV OUT: 296.50' 24 INCH CONCRETE PIPE(N)

48" TYPE MO D.I. - 4' EXT.  
STA: 44+85.00 OFF: 26.00' RT  
RIM ELEV: 300.18', RIM TO SUMP HT: 4.68'  
INV IN: 295.50' 24 INCH CONCRETE PIPE(S)  
INV IN: 295.83' 23 X 14 INCH CONCRETE HORIZONTAL ELLIPTICAL CULVERT(W)  
INV OUT: 295.50' 24 INCH CONCRETE PIPE(N)

48" TYPE MO D.I. - 4' EXT.  
STA: 42+23.00 OFF: 47.00' RT  
RIM ELEV: 302.61', RIM TO SUMP HT: 5.00'  
INV IN: 297.61' 24 INCH CONCRETE PIPE(SW)  
INV OUT: 297.61' 24 INCH CONCRETE PIPE(N)

WILLS CT

EXIST. R/W

B.O.C.  
B.O.S.  
EXIST. R/W



REVISIONS

NO.	DESCRIPTION	DATE

SALEM ROAD RECONSTRUCTION  
DAVE WARD DR TO COLLEGE AVE  
CONWAY, ARKANSAS

JOB NUMBER: 19-XXX  
DRAWN BY: MHW1  
CHECKED BY: BFV3  
DATE: 2-1-2019  
SCALE: 1"=20'

PROFILE SHEET  
(40+00 TO 45+00)

C14

LEFT (WEST)  
SIDE DRAINAGE

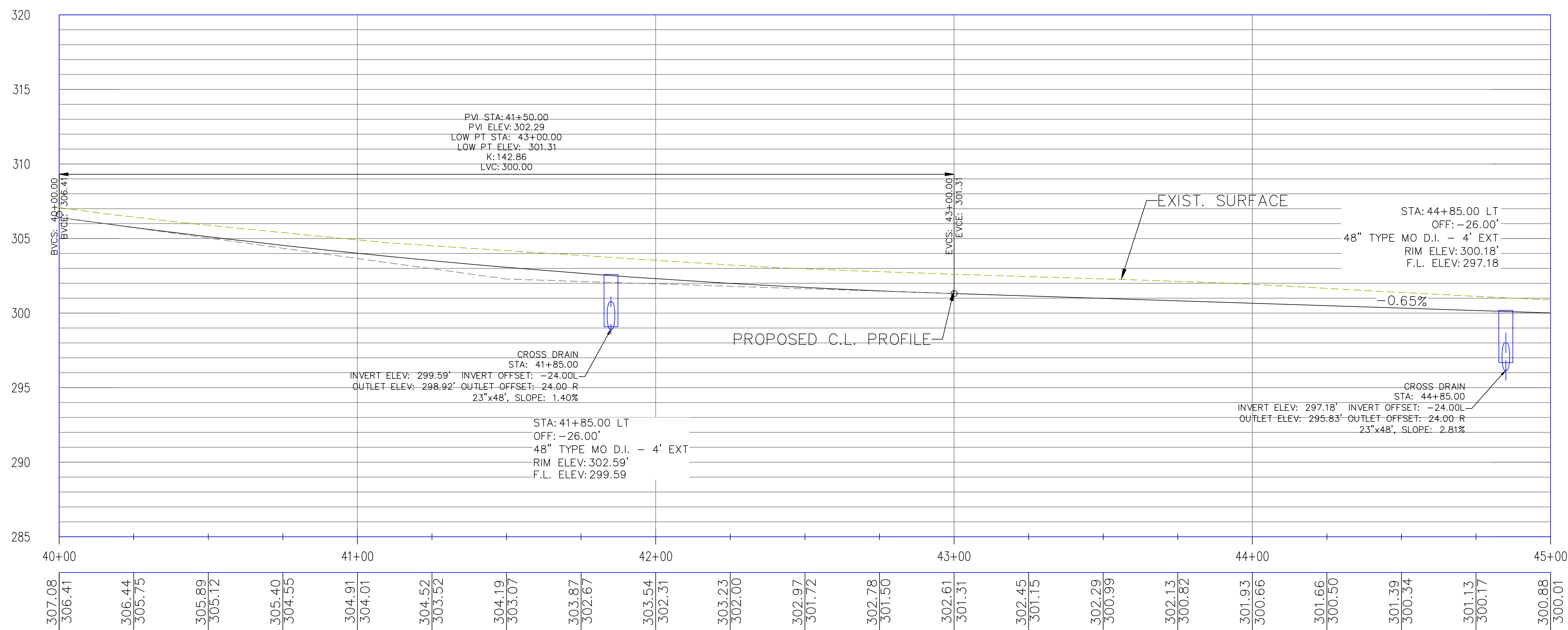

RIGHT (EAST)  
SIDE DRAINAGE

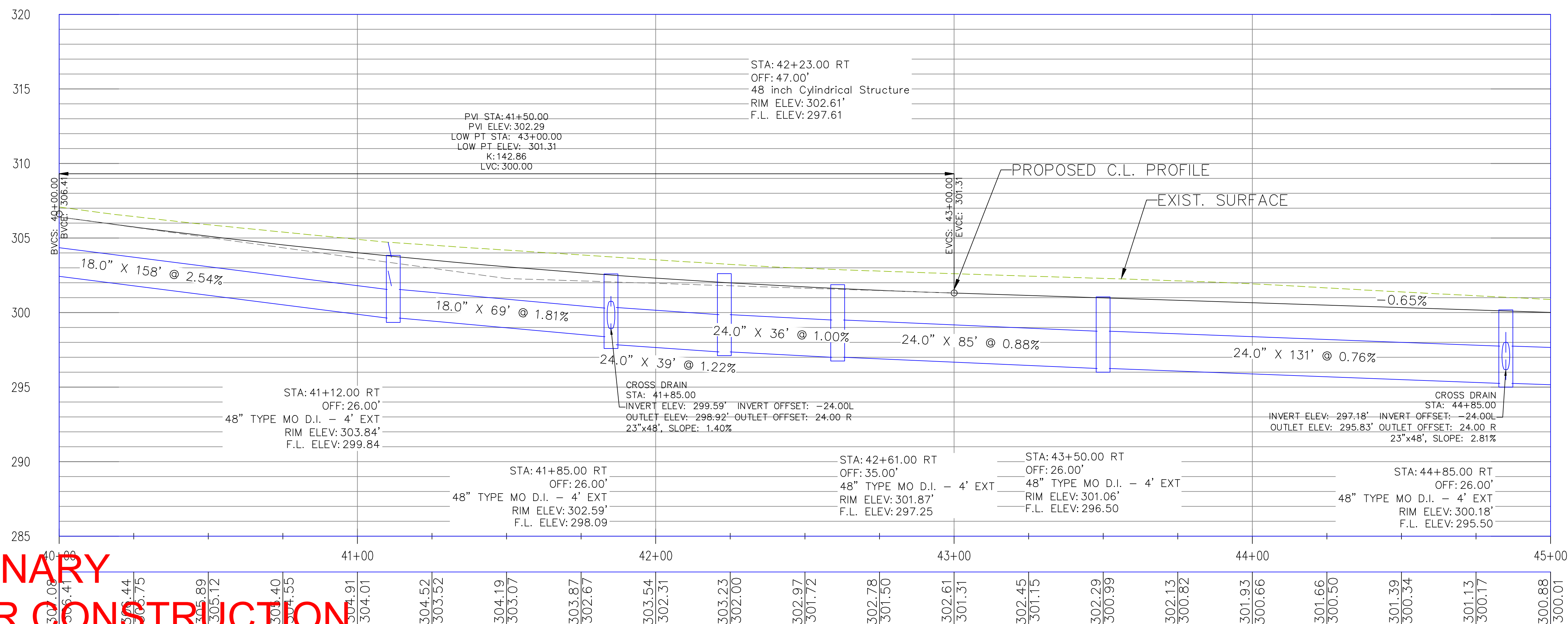

PRELIMINARY  
NOT FOR CONSTRUCTION



REVISIONS

NO.	DESCRIPTION	DATE

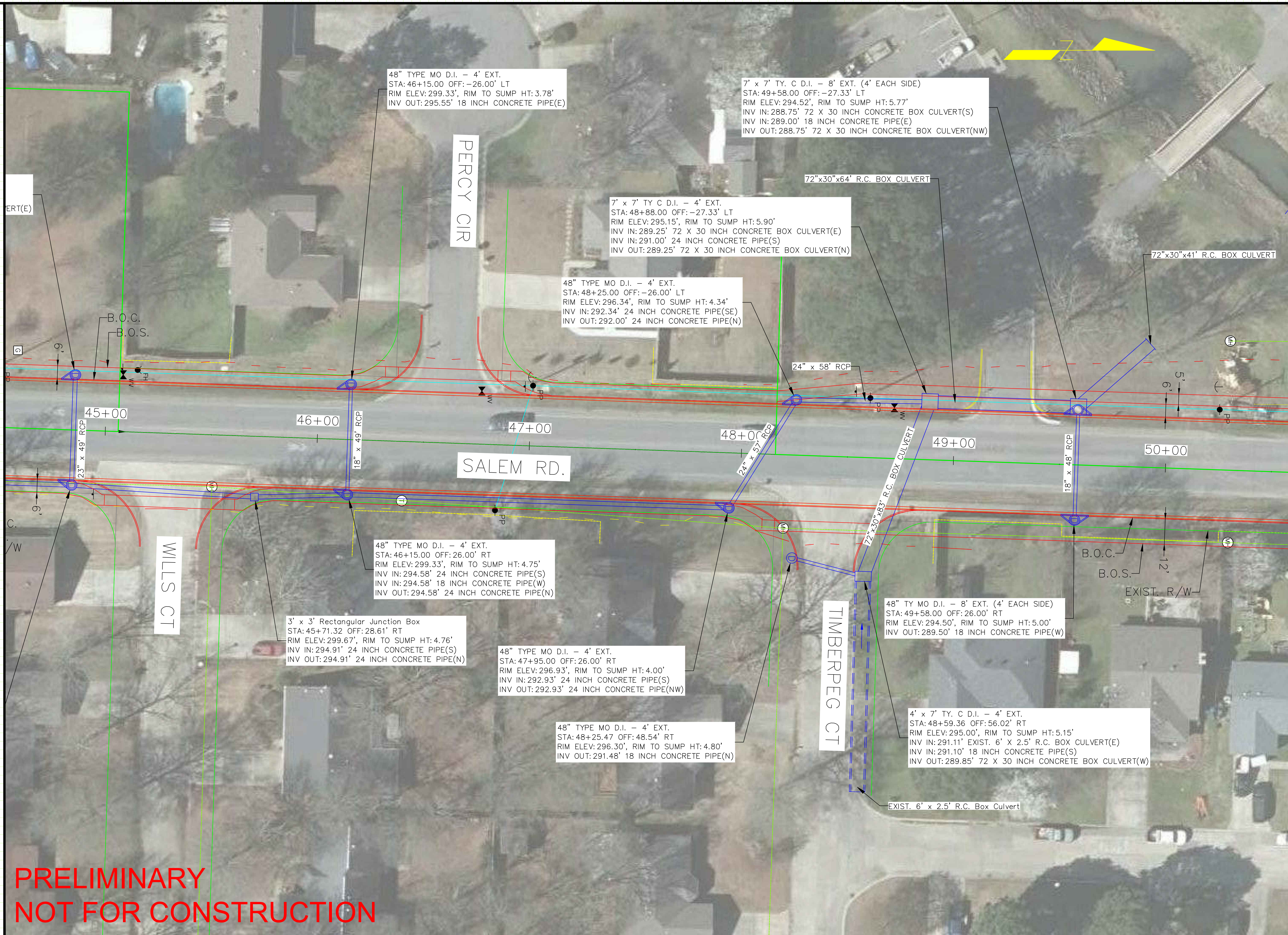

SALEM ROAD RECONSTRUCTION  
DAVE WARD DR TO COLLEGE AVE  
CONWAY, ARKANSAS

JOB NUMBER: 19-XXX  
DRAWN BY: MHW1  
CHECKED BY: Bfv3  
DATE: 2-1-2019  
SCALE: 1"=40'

SALEM ROAD  
PRELIMINARY  
(DAVE WARD TO COLLEGE)

C15

**PRELIMINARY  
NOT FOR CONSTRUCTION**



REVISIONS

NO.	DESCRIPTION	DATE

SALEM ROAD RECONSTRUCTION  
DAVE WARD DR TO COLLEGE AVE  
CONWAY, ARKANSAS

JOB NUMBER: 19-XXX  
DRAWN BY: MHW1  
CHECKED BY: BFW3  
DATE: 2-1-2019  
SCALE: 1"=20'

PROFILE SHEET  
(45+00 TO 50+00)

C16

LEFT (WEST)  
SIDE DRAINAGE

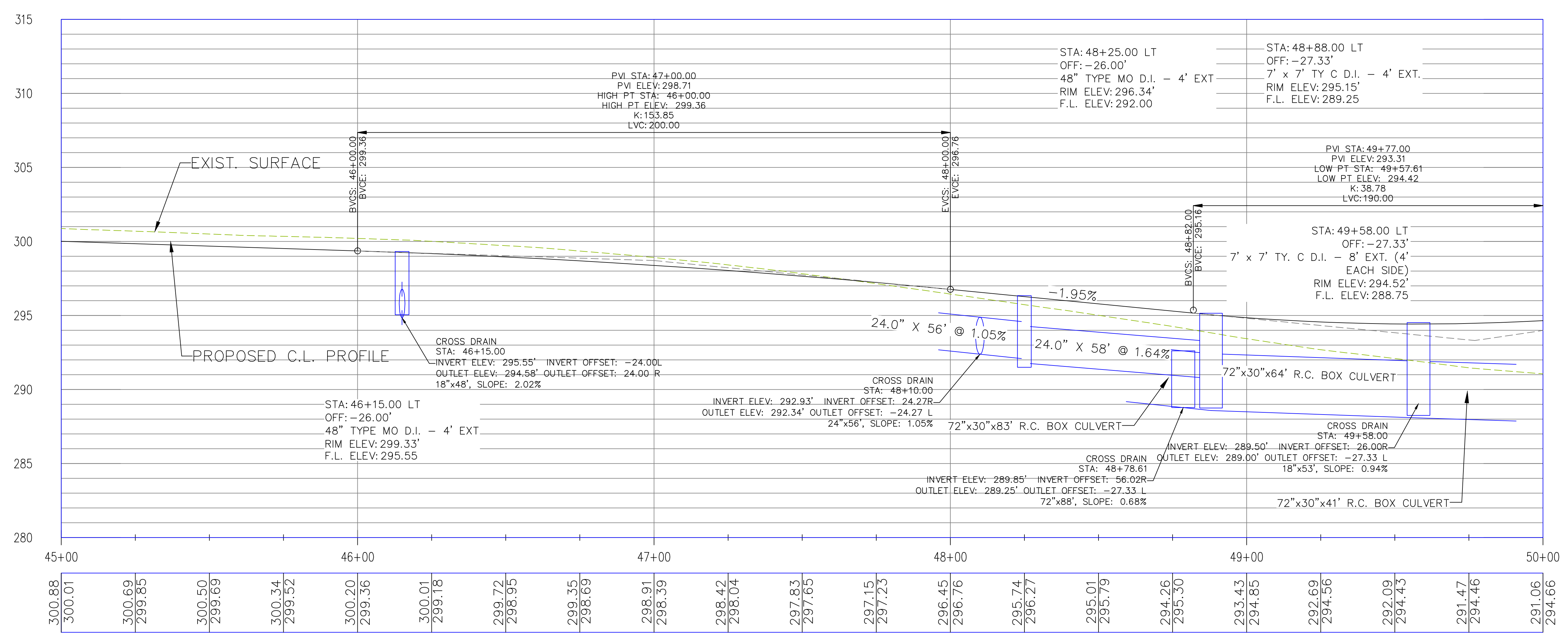

RIGHT (EAST)  
SIDE DRAINAGE

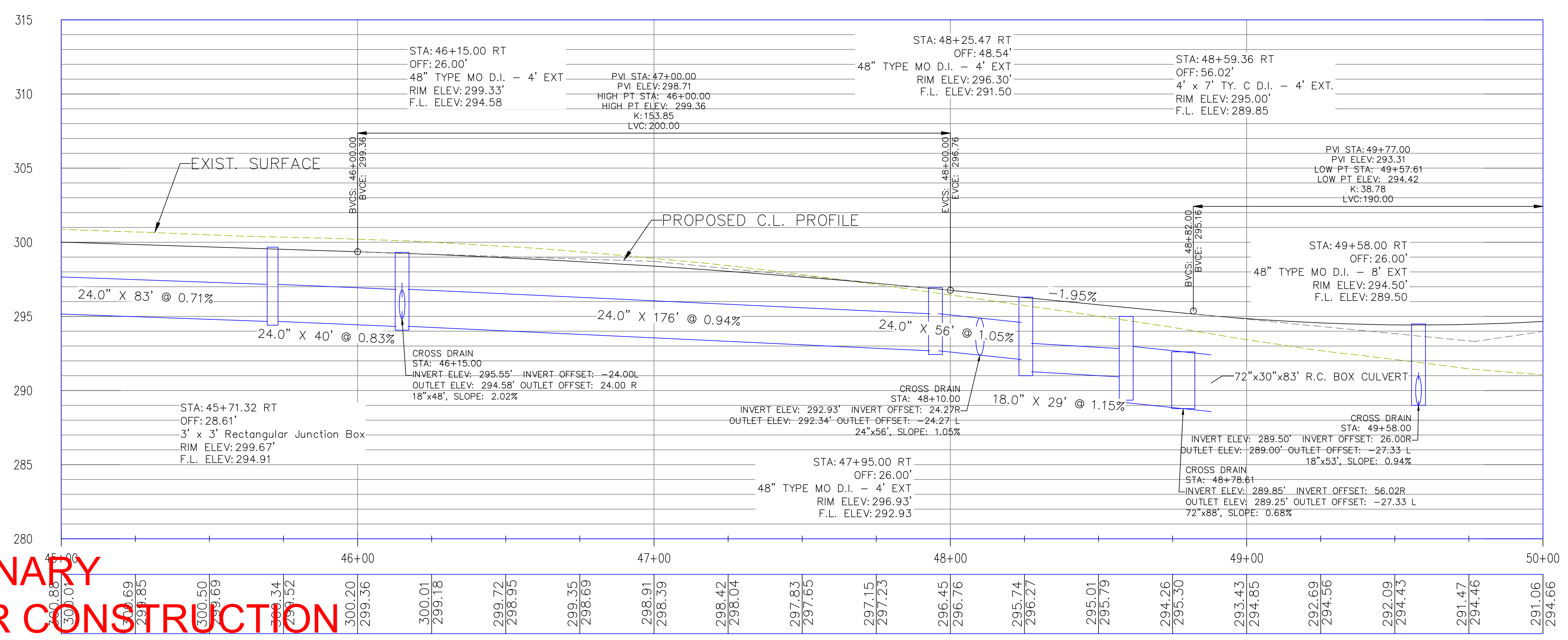

PRELIMINARY  
NOT FOR CONSTRUCTION



REVISIONS

NO.	DESCRIPTION	DATE

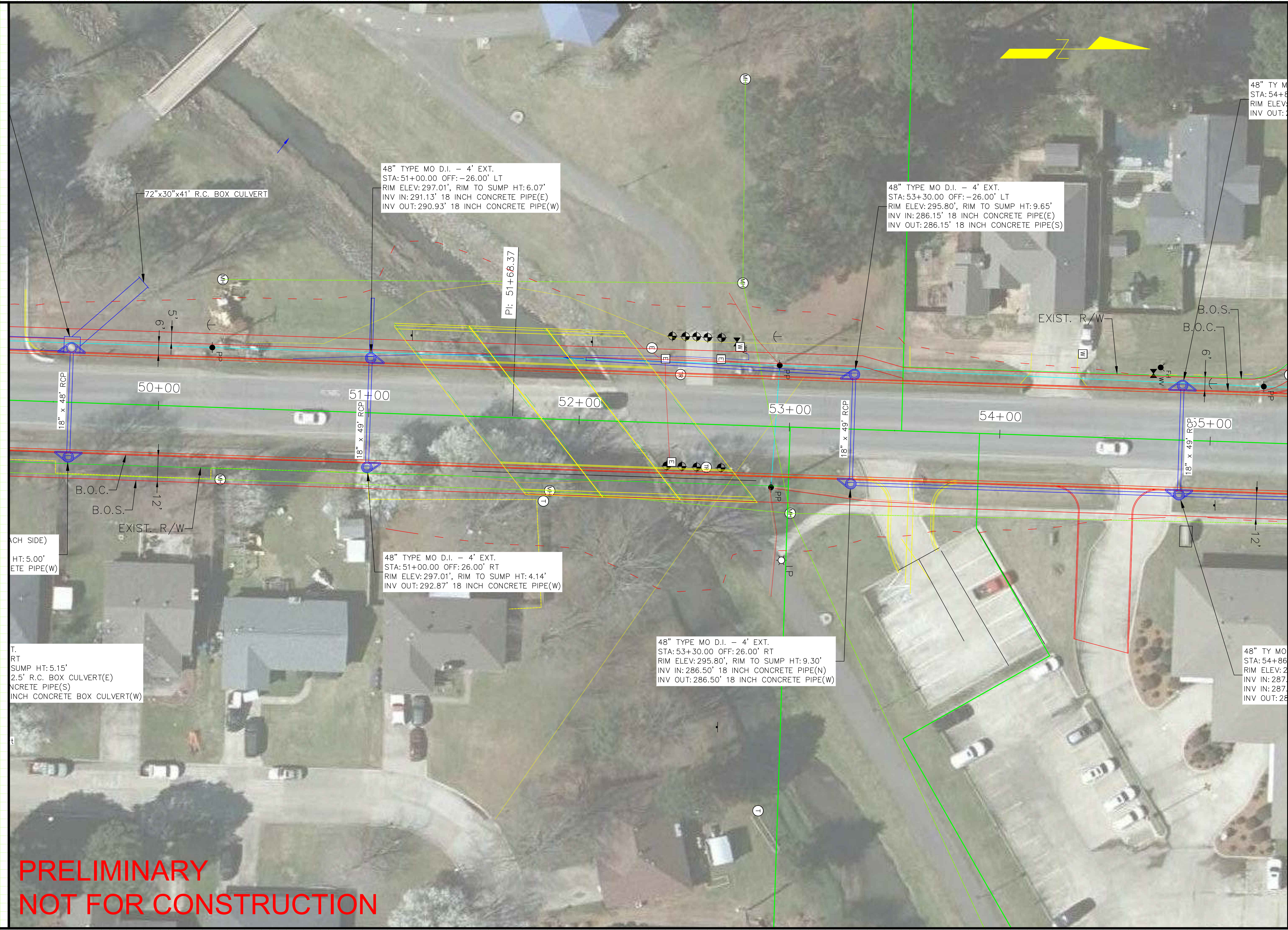

SALEM ROAD RECONSTRUCTION  
DAVE WARD DR TO COLLEGE AVE  
CONWAY, ARKANSAS

JOB NUMBER: 19-XXX  
DRAWN BY: MHW1  
CHECKED BY: BFV3  
DATE: 2-1-2019  
SCALE: 1"=40'

SALEM ROAD  
PRELIMINARY  
(DAVE WARD TO COLLEGE)

C17

**PRELIMINARY  
NOT FOR CONSTRUCTION**







REVISIONS

NO.	DESCRIPTION	DATE

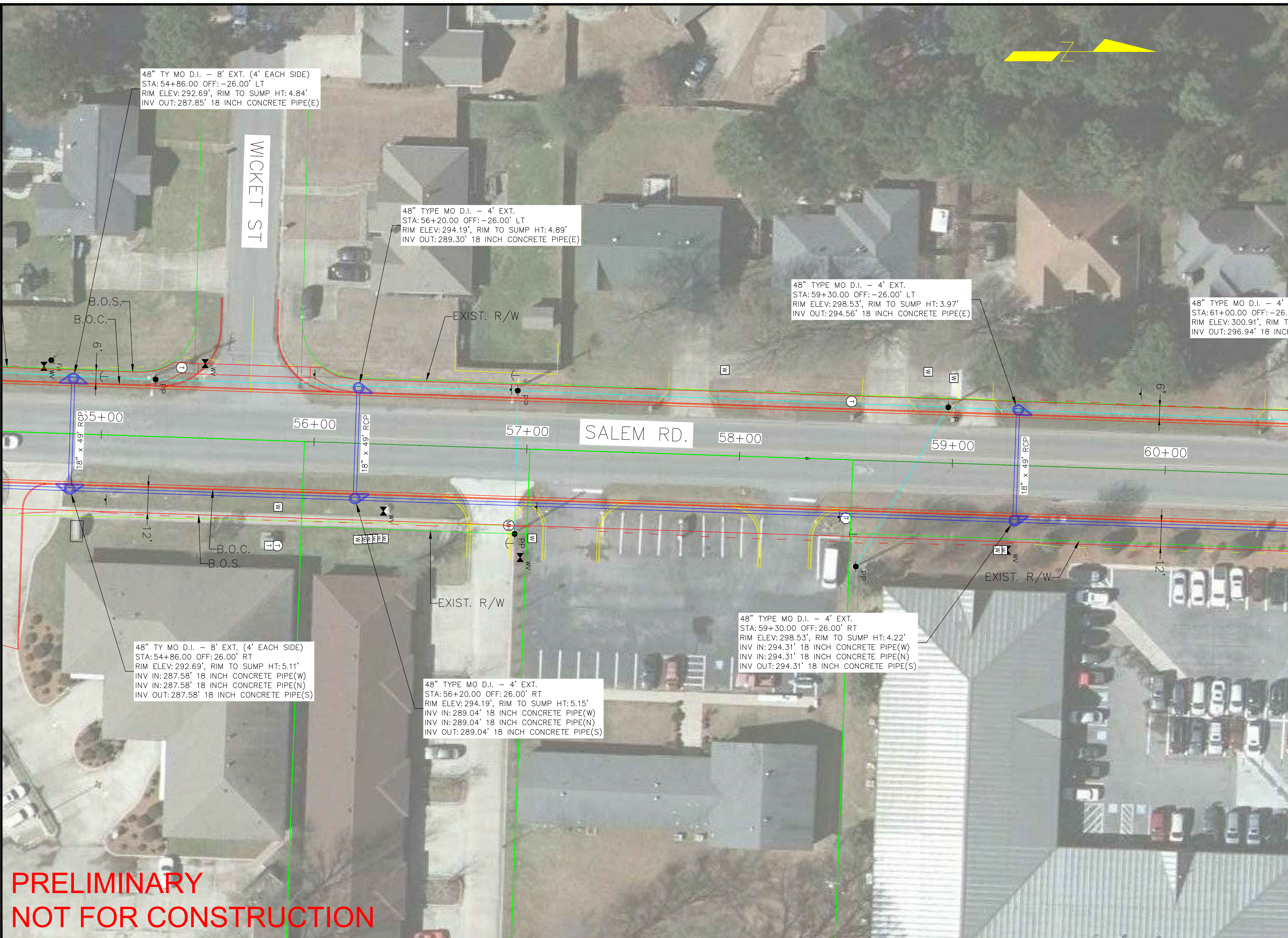

SALEM ROAD RECONSTRUCTION  
DAVE WARD DR TO COLLEGE AVE  
CONWAY, ARKANSAS

JOB NUMBER: 19-XXX  
DRAWN BY: MHW1  
CHECKED BY: BFV3  
DATE: 2-1-2019  
SCALE: 1"=40'

SALEM ROAD  
PRELIMINARY  
(DAVE WARD TO COLLEGE)

C19

**PRELIMINARY  
NOT FOR CONSTRUCTION**

48" TY MO D.I. - 8' EXT. (4' EACH SIDE)  
STA: 54+86.00 OFF: -26.00' LT  
RIM ELEV: 292.69', RIM TO SUMP HT: 4.84'  
INV OUT: 287.85' 18 INCH CONCRETE PIPE(E)

48" TYPE MO D.I. - 4' EXT.  
STA: 56+20.00 OFF: -26.00' LT  
RIM ELEV: 294.19', RIM TO SUMP HT: 4.89'  
INV OUT: 289.30' 18 INCH CONCRETE PIPE(E)

48" TYPE MO D.I. - 4' EXT.  
STA: 59+30.00 OFF: -26.00' LT  
RIM ELEV: 298.53', RIM TO SUMP HT: 3.97'  
INV OUT: 294.56' 18 INCH CONCRETE PIPE(E)

48" TYPE MO D.I. - 4' EXT.  
STA: 61+00.00 OFF: -26.00' LT  
RIM ELEV: 300.91', RIM TO SUMP HT: 4.84'  
INV OUT: 296.94' 18 INCH CONCRETE PIPE(E)

48" TY MO D.I. - 8' EXT. (4' EACH SIDE)  
STA: 54+86.00 OFF: 26.00' RT  
RIM ELEV: 292.69', RIM TO SUMP HT: 5.11'  
INV IN: 287.58' 18 INCH CONCRETE PIPE(W)  
INV IN: 287.58' 18 INCH CONCRETE PIPE(N)  
INV OUT: 287.58' 18 INCH CONCRETE PIPE(S)

48" TYPE MO D.I. - 4' EXT.  
STA: 56+20.00 OFF: 26.00' RT  
RIM ELEV: 294.19', RIM TO SUMP HT: 5.15'  
INV IN: 289.04' 18 INCH CONCRETE PIPE(W)  
INV IN: 289.04' 18 INCH CONCRETE PIPE(N)  
INV OUT: 289.04' 18 INCH CONCRETE PIPE(S)

48" TYPE MO D.I. - 4' EXT.  
STA: 59+30.00 OFF: 26.00' RT  
RIM ELEV: 298.53', RIM TO SUMP HT: 4.22'  
INV IN: 294.31' 18 INCH CONCRETE PIPE(W)  
INV IN: 294.31' 18 INCH CONCRETE PIPE(N)  
INV OUT: 294.31' 18 INCH CONCRETE PIPE(S)



REVISIONS

NO.	DESCRIPTION	DATE

SALEM ROAD RECONSTRUCTION  
DAVE WARD DR TO COLLEGE AVE  
CONWAY, ARKANSAS

JOB NUMBER: 19-XXX  
DRAWN BY: MHW1  
CHECKED BY: BJV3  
DATE: 2-1-2019  
SCALE: 1"=20'

PROFILE SHEET  
(55+00 TO 60+00)

C20

LEFT (WEST)  
SIDE DRAINAGE

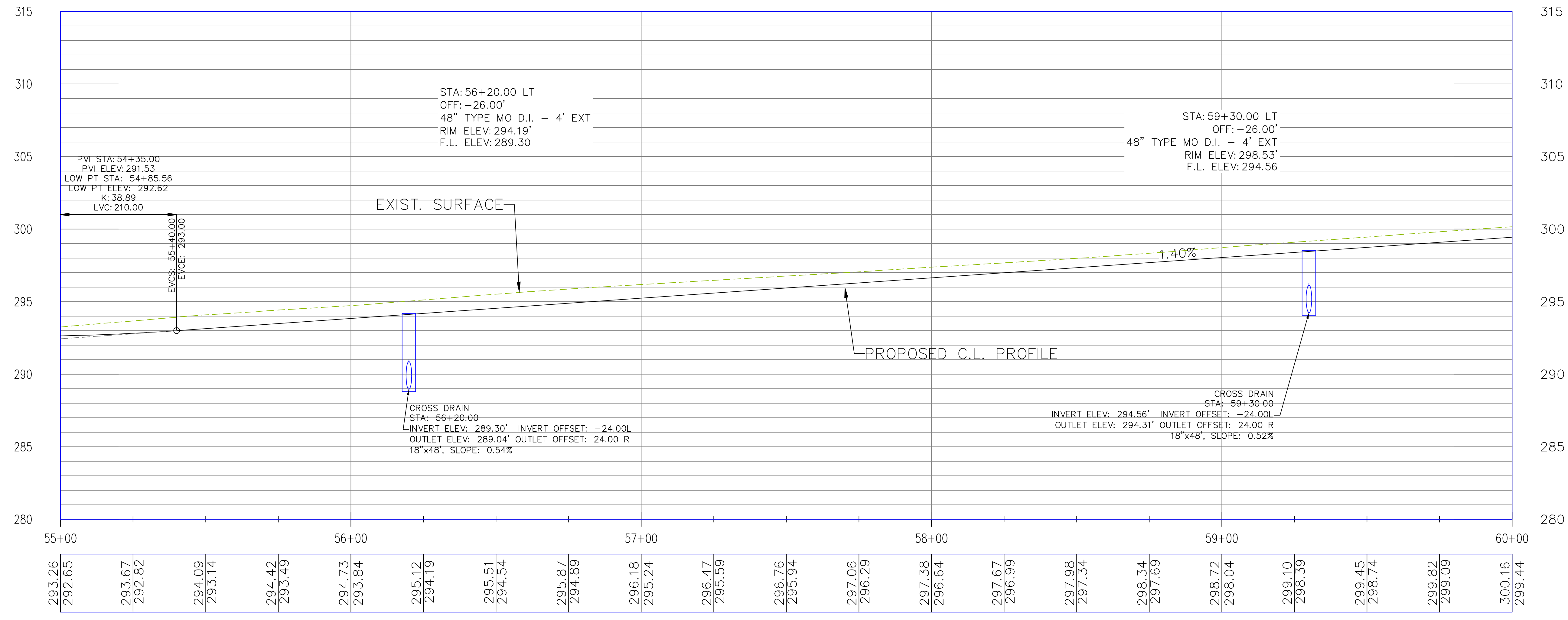

RIGHT (EAST)  
SIDE DRAINAGE

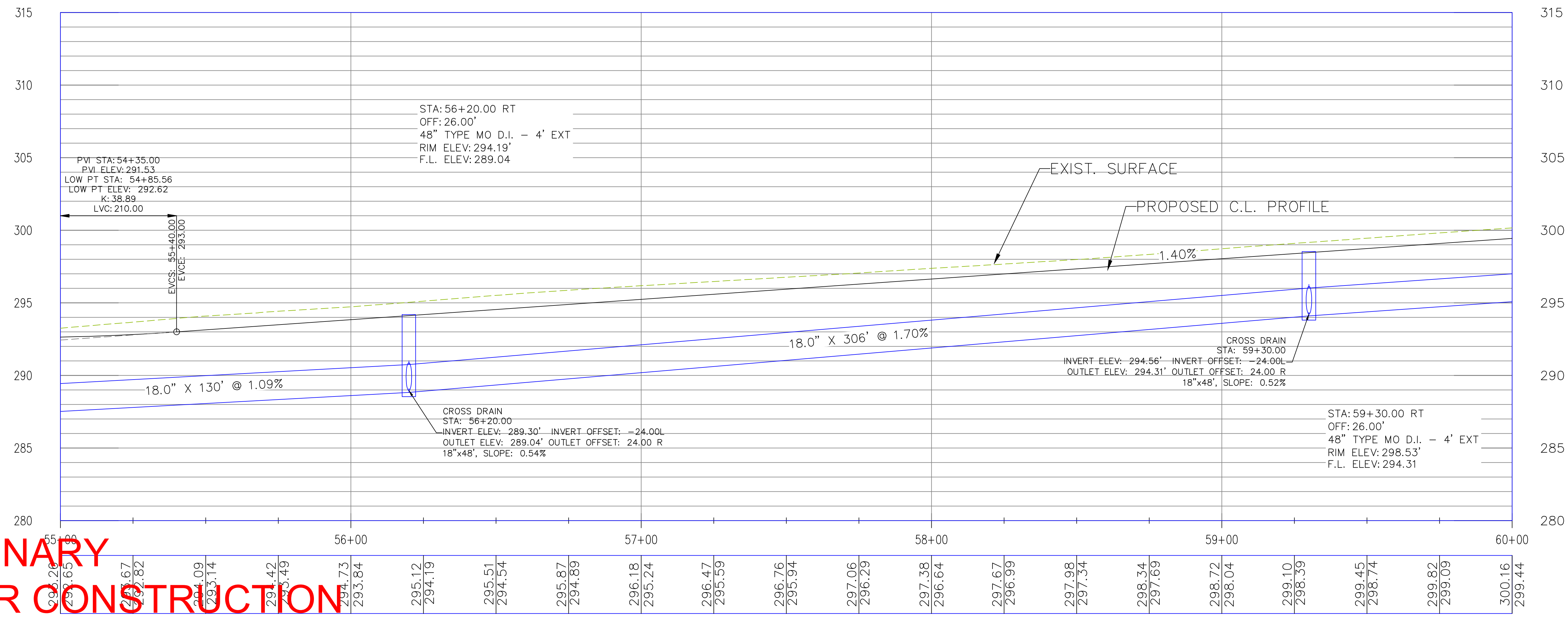

PRELIMINARY  
NOT FOR CONSTRUCTION



REVISIONS

NO.	DESCRIPTION	DATE



48" TYPE MO D.I. - 4' EXT.  
STA: 61+00.00 OFF: -26.00' LT  
RIM ELEV: 300.91', RIM TO SUMP HT: 3.97'  
INV OUT: 296.94' 18 INCH CONCRETE PIPE(E)

48" TYPE MO D.I. - 4' EXT.  
STA: 63+43.00 OFF: -22.00' LT  
RIM ELEV: 305.80', RIM TO SUMP HT: 4.10'  
INV OUT: 301.70' 18 INCH CONCRETE PIPE(E)

48" TYPE MO D.I. - 4' EXT.  
STA: 61+00.00 OFF: 26.00' RT  
RIM ELEV: 300.91', RIM TO SUMP HT: 4.22'  
INV IN: 296.69' 18 INCH CONCRETE PIPE(W)  
INV IN: 296.69' 18 INCH CONCRETE PIPE(N)  
INV OUT: 296.69' 18 INCH CONCRETE PIPE(S)

48" TYPE MO D.I. - 4' EXT.  
STA: 63+35.00 OFF: 26.00' RT  
RIM ELEV: 306.05', RIM TO SUMP HT: 4.55'  
INV IN: 301.50' 18 INCH CONCRETE PIPE(W)  
INV OUT: 301.50' 18 INCH CONCRETE PIPE(S)

SALEM ROAD RECONSTRUCTION  
DAVE WARD DR TO COLLEGE AVE  
CONWAY, ARKANSAS

JOB NUMBER: 19-XXX  
DRAWN BY: MHW1  
CHECKED BY: BFV3  
DATE: 2-1-2019  
SCALE: 1"=40'

SALEM ROAD  
PRELIMINARY  
(DAVE WARD TO COLLEGE)

C21

**PRELIMINARY  
NOT FOR CONSTRUCTION**



REVISIONS

NO.	DESCRIPTION	DATE

SALEM ROAD RECONSTRUCTION  
DAVE WARD DR TO COLLEGE AVE  
CONWAY, ARKANSAS

JOB NUMBER: 19-XXX  
DRAWN BY: MHW1  
CHECKED BY: BFW3  
DATE: 2-1-2019  
SCALE: 1"=20'

PROFILE SHEET  
(60+00 TO 65+00)

C22

LEFT (WEST)  
SIDE DRAINAGE

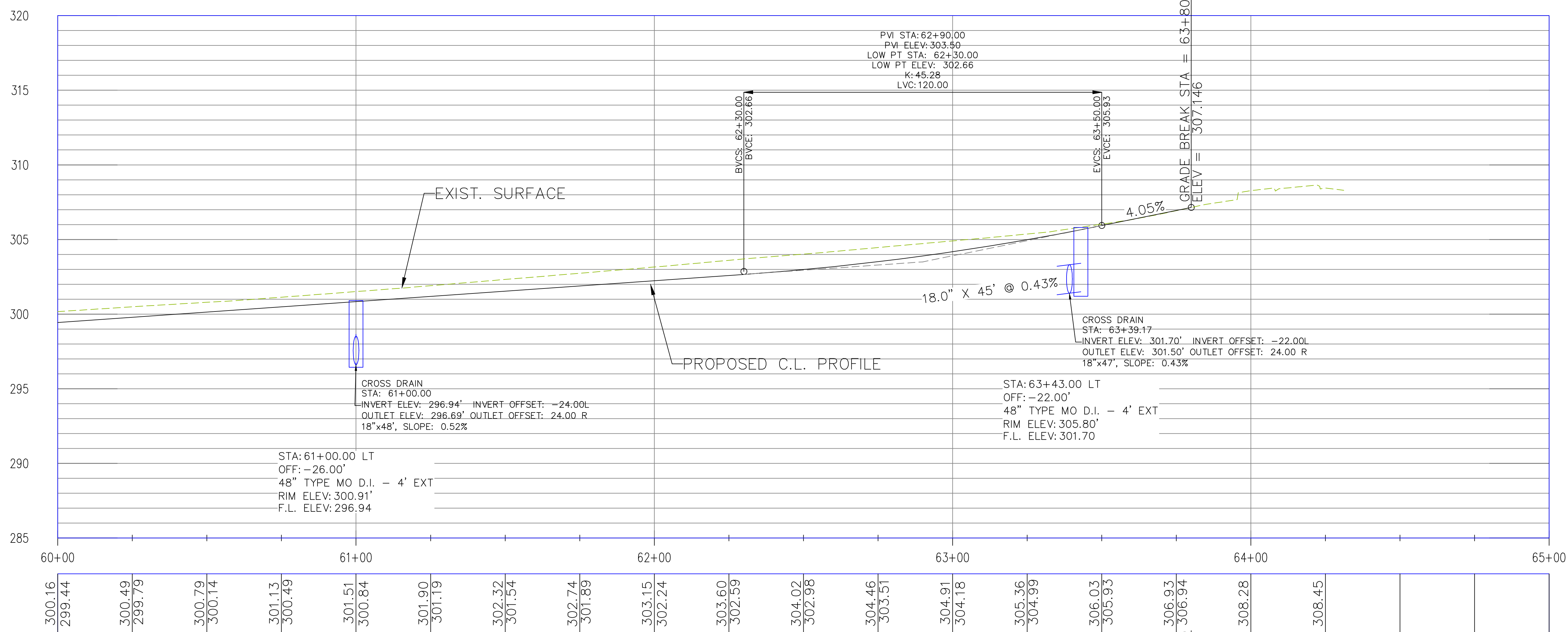

RIGHT (EAST)  
SIDE DRAINAGE

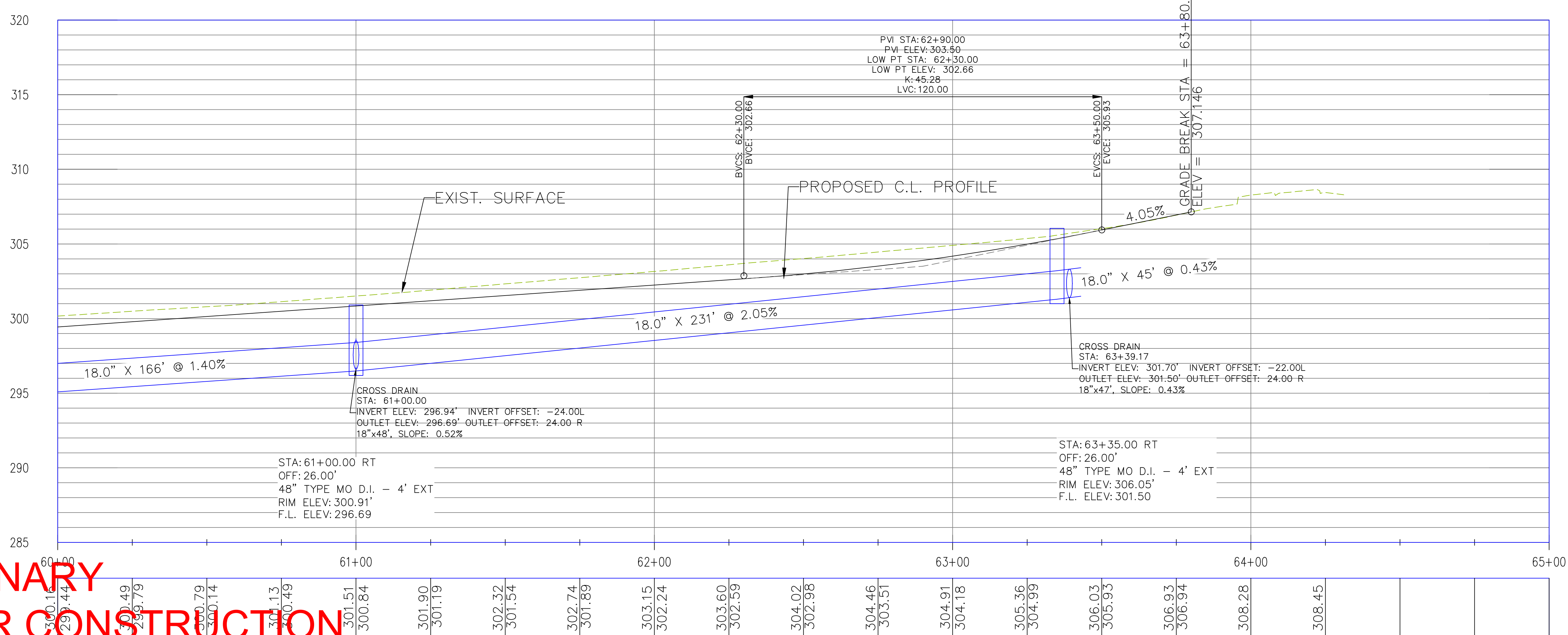

PRELIMINARY  
NOT FOR CONSTRUCTION