

REVISIONS

| NO. | DESCRIPTION | DATE |
|-----|-------------|------|
| | | |
| | | |

**2019 OVERLAY PROGRAM
 PAVEMENT MARKING PLANS
 CONWAY, ARKANSAS**

JOB NUMBER: 19-XXX
 DRAWN BY: MHW1
 CHECKED BY: BEV3
 DATE: 2-1-2019
 SCALE: 1"=20'

**PRINCE ST.
 STRIPING PLAN
 (DONAGHEY TO LOCUST)**

NOTE: ALL PRINCE STREET MARKINGS SHALL BE THERMOPLASTIC UNLESS OTHERWISE NOTED.

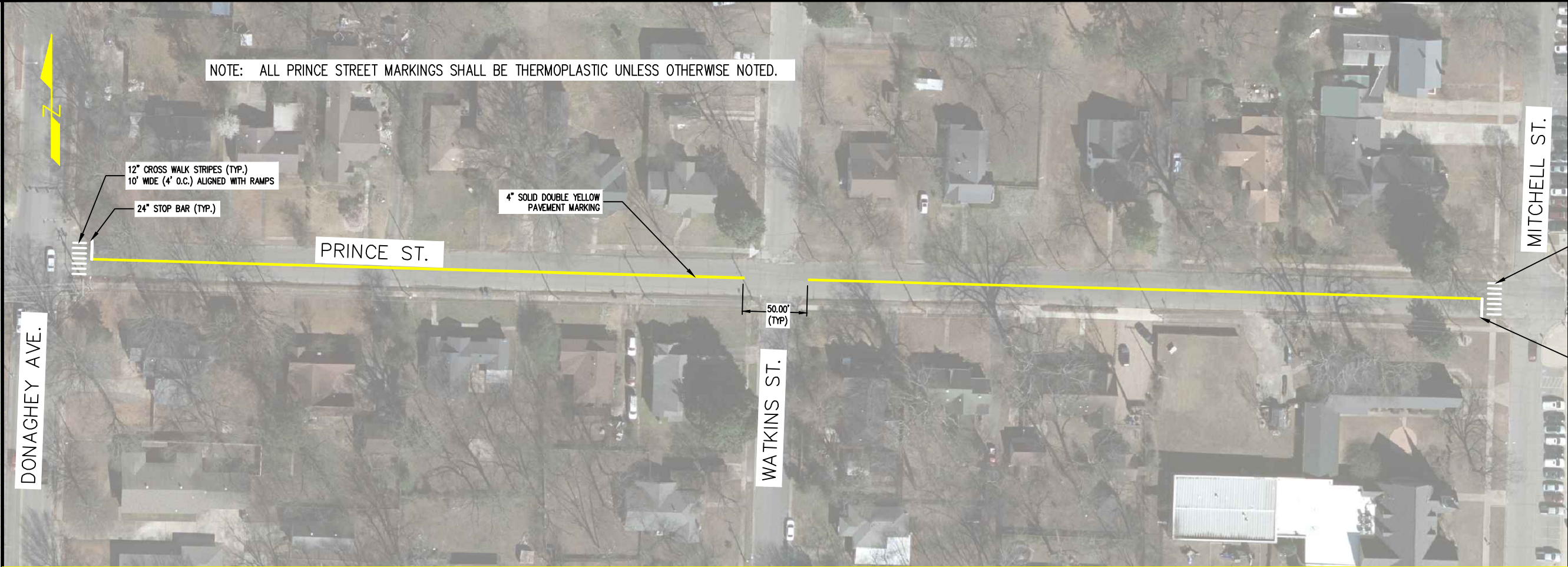

NOTE: ALL PRINCE STREET MARKINGS SHALL BE THERMOPLASTIC UNLESS OTHERWISE NOTED.



NOTE: INDIVIDUAL LANE WIDTHS MAY VARY AS TOTAL PAVEMENT WIDTH AND LANE CONFIGURATION (UNLESS OTHERWISE NOTED ON THESE PLANS) VARY THROUGHOUT THE PROJECT LIMITS. CONSULT CONWAY STREET DETAILS PM-1 THROUGH PM-5 TO DETERMINE PROPER LANE WIDTHS BASED ON TOTAL PAVEMENT WIDTH AND CONFIGURATION (UNLESS OTHERWISE NOTED ON THESE PLANS).

REVISIONS

| NO. | DESCRIPTION | DATE |
|-----|-------------|------|
| | | |
| | | |

2019 OVERLAY PROGRAM
 PAVEMENT MARKING PLANS
 CONWAY, ARKANSAS

JOB NUMBER: 19-XXX
 DRAWN BY: MHW1
 CHECKED BY: BEV3
 DATE: 2-1-2019
 SCALE: 1"=20'

PRINCE ST.
 STRIPING PLAN
 (DONAGHEY TO LOCUST)

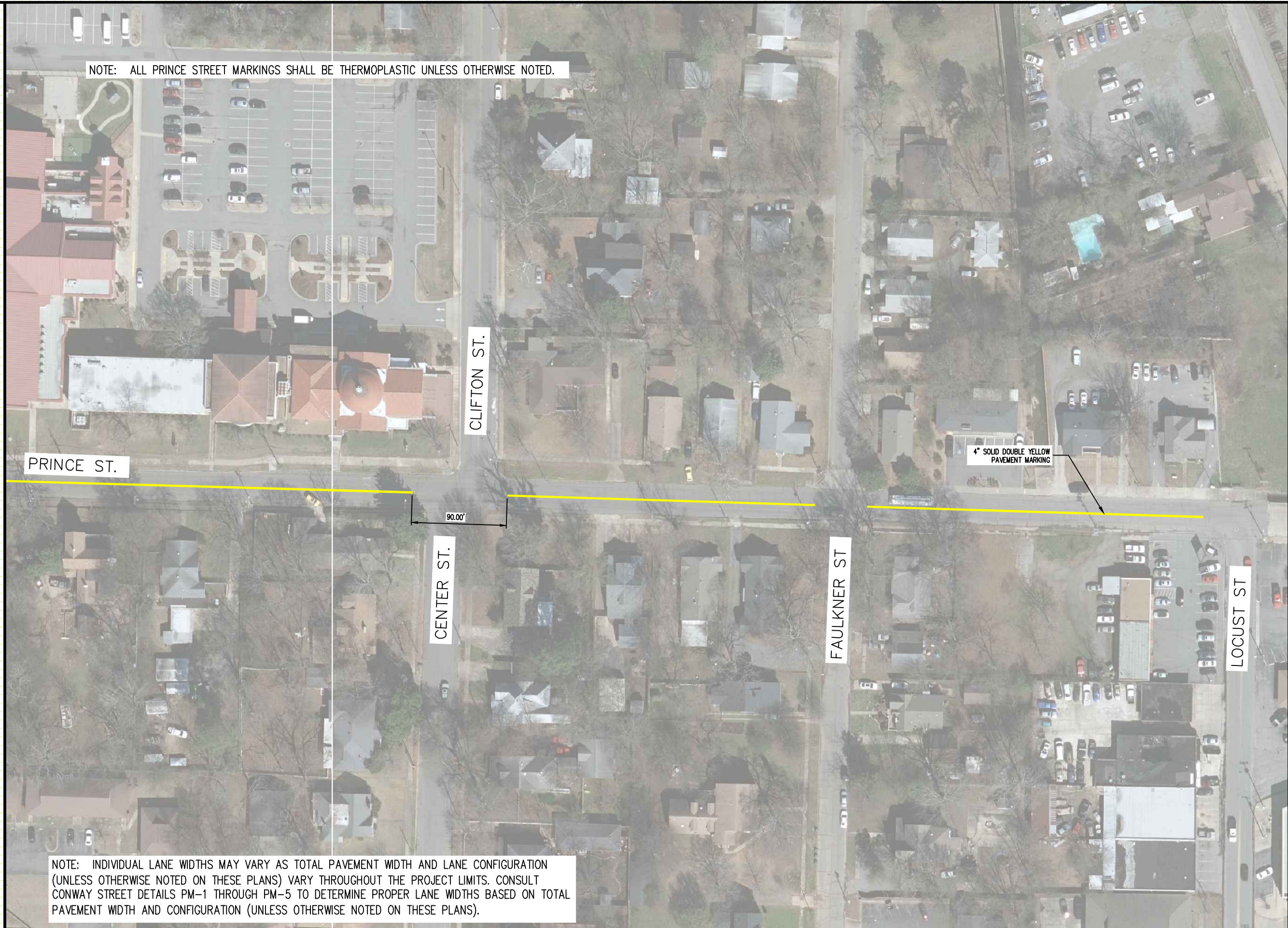

NOTE: ALL PRINCE STREET MARKINGS SHALL BE THERMOPLASTIC UNLESS OTHERWISE NOTED.

NOTE: INDIVIDUAL LANE WIDTHS MAY VARY AS TOTAL PAVEMENT WIDTH AND LANE CONFIGURATION (UNLESS OTHERWISE NOTED ON THESE PLANS) VARY THROUGHOUT THE PROJECT LIMITS. CONSULT CONWAY STREET DETAILS PM-1 THROUGH PM-5 TO DETERMINE PROPER LANE WIDTHS BASED ON TOTAL PAVEMENT WIDTH AND CONFIGURATION (UNLESS OTHERWISE NOTED ON THESE PLANS).

REVISIONS

| NO. | DESCRIPTION | DATE |
|-----|-------------|------|
| | | |
| | | |

2019 OVERLAY PROGRAM
 PAVEMENT MARKING PLANS
 CONWAY, ARKANSAS

JOB NUMBER: 19-XXX
 DRAWN BY: MHW1
 CHECKED BY: BEV3
 DATE: 2-1-2019
 SCALE: 1"=20'

ROBINSON AVE.
 STRIPING PLAN
 (FARRIS TO LOCUST)



NOTE: ALL ROBINSON AVE. MARKINGS SHALL BE THERMOPLASTIC UNLESS OTHERWISE NOTED.

NOTE: ALL ROBINSON AVE. MARKINGS SHALL BE THERMOPLASTIC UNLESS OTHERWISE NOTED.

NOTE: INDIVIDUAL LANE WIDTHS MAY VARY AS TOTAL PAVEMENT WIDTH AND LANE CONFIGURATION (UNLESS OTHERWISE NOTED ON THESE PLANS) VARY THROUGHOUT THE PROJECT LIMITS. CONSULT CONWAY STREET DETAILS PM-1 THROUGH PM-5 TO DETERMINE PROPER LANE WIDTHS BASED ON TOTAL PAVEMENT WIDTH AND CONFIGURATION (UNLESS OTHERWISE NOTED ON THESE PLANS).

REVISIONS

| NO. | DESCRIPTION | DATE |
|-----|-------------|------|
| | | |
| | | |
| | | |

NOTE: ALL ROBINSON AVE. MARKINGS SHALL BE THERMOPLASTIC UNLESS OTHERWISE NOTED.

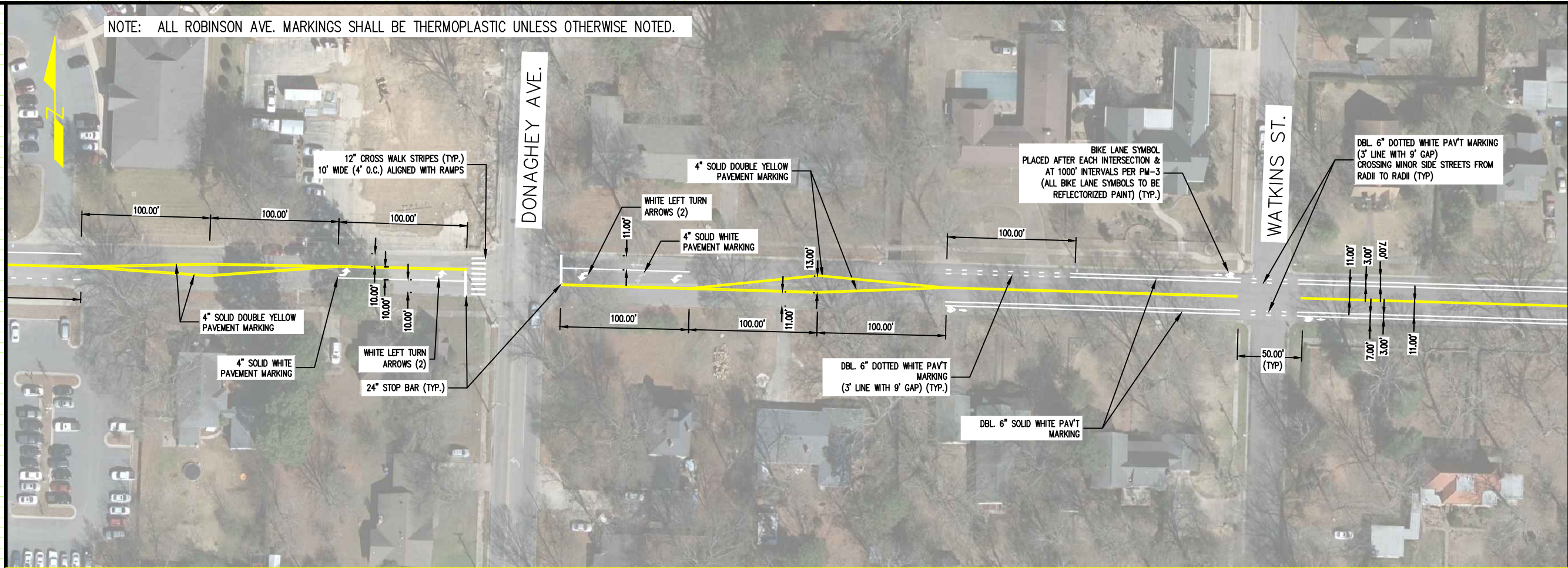

NOTE: ALL ROBINSON AVE. MARKINGS SHALL BE THERMOPLASTIC UNLESS OTHERWISE NOTED.



NOTE: INDIVIDUAL LANE WIDTHS MAY VARY AS TOTAL PAVEMENT WIDTH AND LANE CONFIGURATION (UNLESS OTHERWISE NOTED ON THESE PLANS) VARY THROUGHOUT THE PROJECT LIMITS. CONSULT CONWAY STREET DETAILS PM-1 THROUGH PM-5 TO DETERMINE PROPER LANE WIDTHS BASED ON TOTAL PAVEMENT WIDTH AND CONFIGURATION (UNLESS OTHERWISE NOTED ON THESE PLANS).

2019 OVERLAY PROGRAM
 PAVEMENT MARKING PLANS
 CONWAY, ARKANSAS

JOB NUMBER: 19-XXX
 DRAWN BY: MHW1
 CHECKED BY: BEV3
 DATE: 2-1-2019
 SCALE: 1"=40'

ROBINSON AVE.
 STRIPING PLAN
 (FARRIS TO LOCUST)

REVISIONS

| NO. | DESCRIPTION | DATE |
|-----|-------------|------|
| | | |
| | | |
| | | |

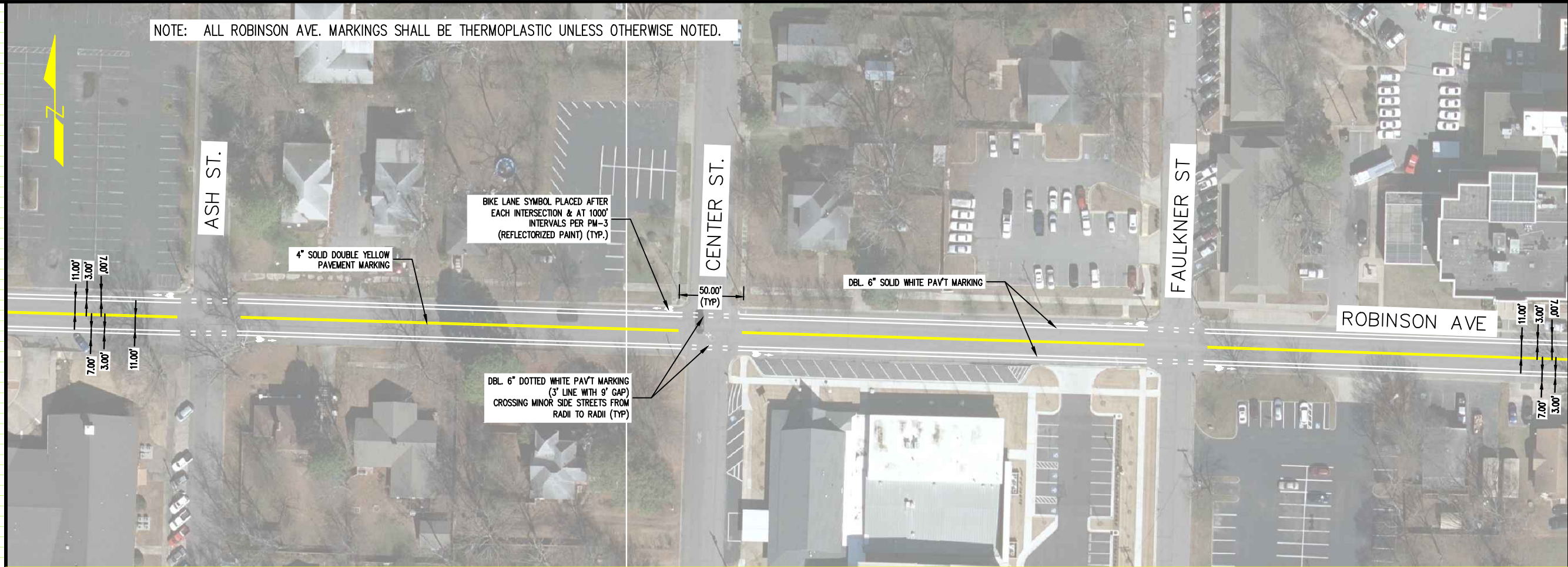

NOTE: ALL ROBINSON AVE. MARKINGS SHALL BE THERMOPLASTIC UNLESS OTHERWISE NOTED.

BIKE LANE SYMBOL PLACED AFTER EACH INTERSECTION & AT 1000' INTERVALS PER PM-3 (REFLECTORIZED PAINT) (TYP.)

4" SOLID DOUBLE YELLOW PAVEMENT MARKING

50.00' (TYP.)

DBL. 6" SOLID WHITE PAVT MARKING

DBL. 6" DOTTED WHITE PAVT MARKING (3' LINE WITH 9' GAP) CROSSING MINOR SIDE STREETS FROM RADII TO RADII (TYP.)

ROBINSON AVE

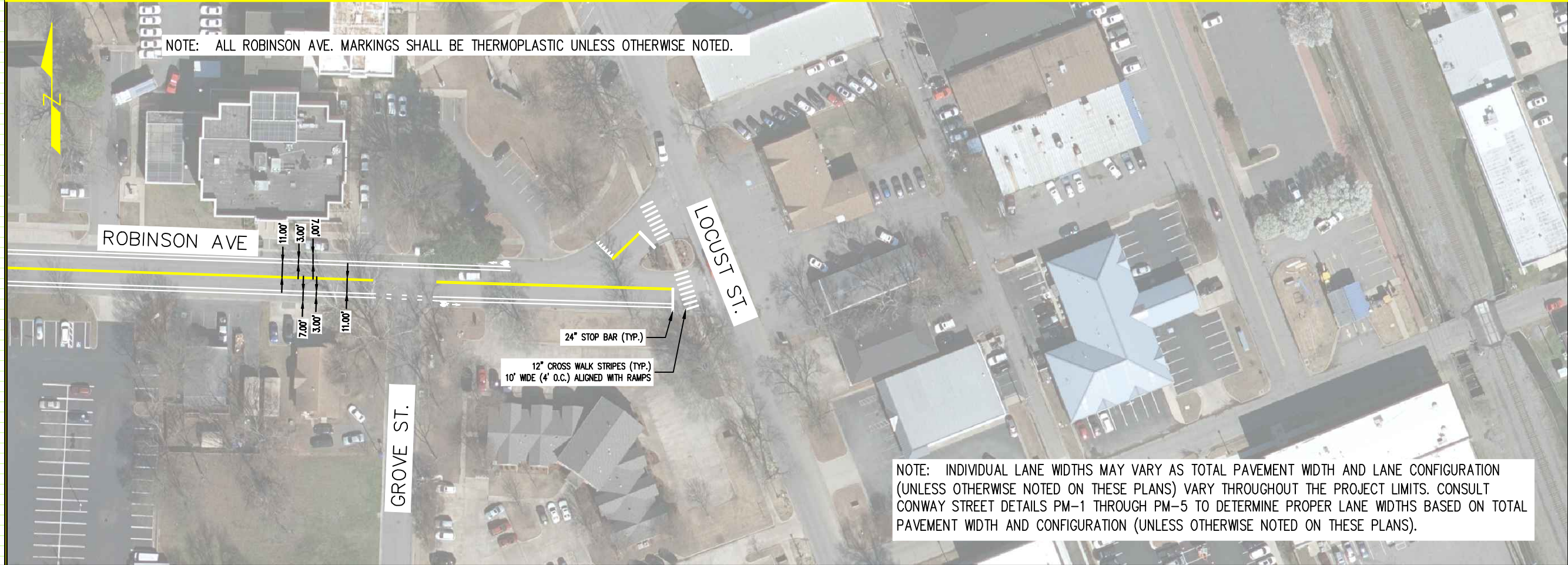

NOTE: ALL ROBINSON AVE. MARKINGS SHALL BE THERMOPLASTIC UNLESS OTHERWISE NOTED.

24" STOP BAR (TYP.)

12" CROSS WALK STRIPES (TYP.) 10' WIDE (4' O.C.) ALIGNED WITH RAMPS

LOCUST ST.

GROVE ST.

NOTE: INDIVIDUAL LANE WIDTHS MAY VARY AS TOTAL PAVEMENT WIDTH AND LANE CONFIGURATION (UNLESS OTHERWISE NOTED ON THESE PLANS) VARY THROUGHOUT THE PROJECT LIMITS. CONSULT CONWAY STREET DETAILS PM-1 THROUGH PM-5 TO DETERMINE PROPER LANE WIDTHS BASED ON TOTAL PAVEMENT WIDTH AND CONFIGURATION (UNLESS OTHERWISE NOTED ON THESE PLANS).

2019 OVERLAY PROGRAM
 PAVEMENT MARKING PLANS
 CONWAY, ARKANSAS

JOB NUMBER: 19-XXX
 DRAWN BY: MHW1
 CHECKED BY: BEV3
 DATE: 2-1-2019
 SCALE: 1"=40'

ROBINSON AVE.
 STRIPING PLAN
 (FARRIS TO LOCUST)

REVISIONS

| NO. | DESCRIPTION | DATE |
|-----|-------------|------|
| | | |
| | | |

2019 OVERLAY PROGRAM
 PAVEMENT MARKING PLANS
 CONWAY, ARKANSAS

JOB NUMBER: 19-XXX
 DRAWN BY: MHW1
 CHECKED BY: BEV3
 DATE: 2-1-2019
 SCALE: 1"=40'

COLLEGE AVE.
 STRIPING PLAN
 (SALEM TO DONAGHEY)

NOTE: ALL COLLEGE STREET MARKINGS SHALL BE THERMOPLASTIC UNLESS OTHERWISE NOTED.

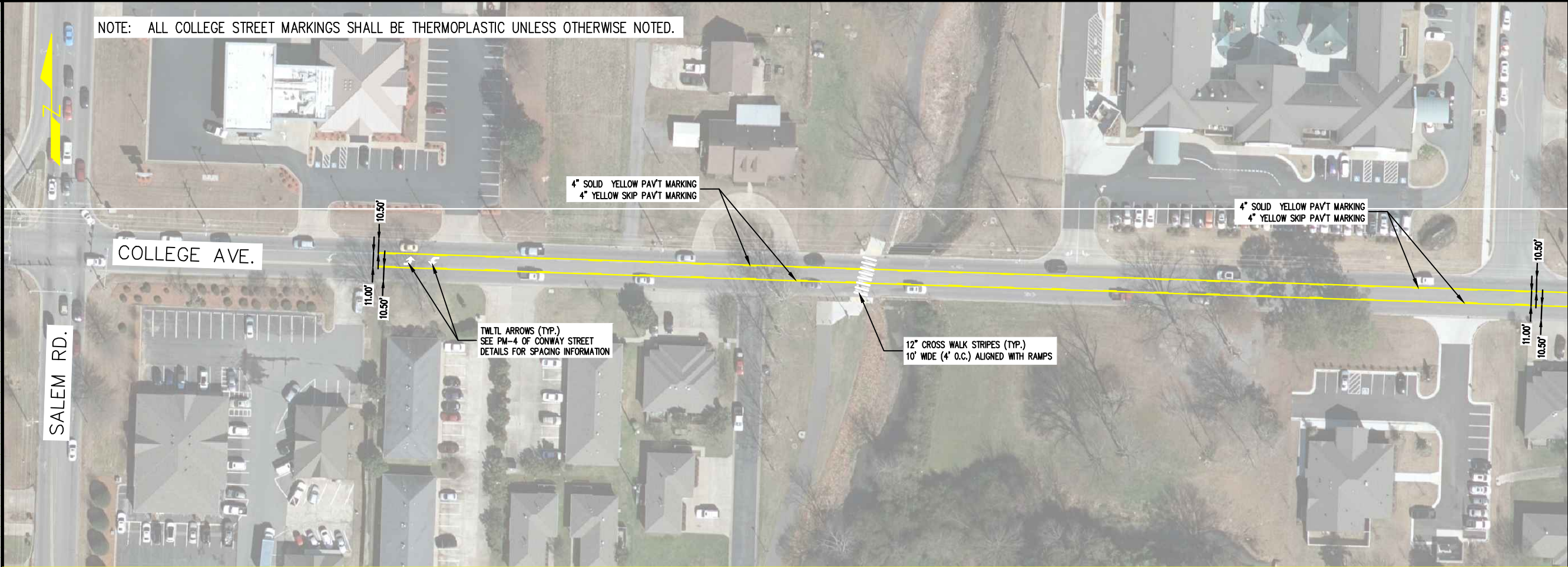

NOTE: ALL COLLEGE STREET MARKINGS SHALL BE THERMOPLASTIC UNLESS OTHERWISE NOTED.

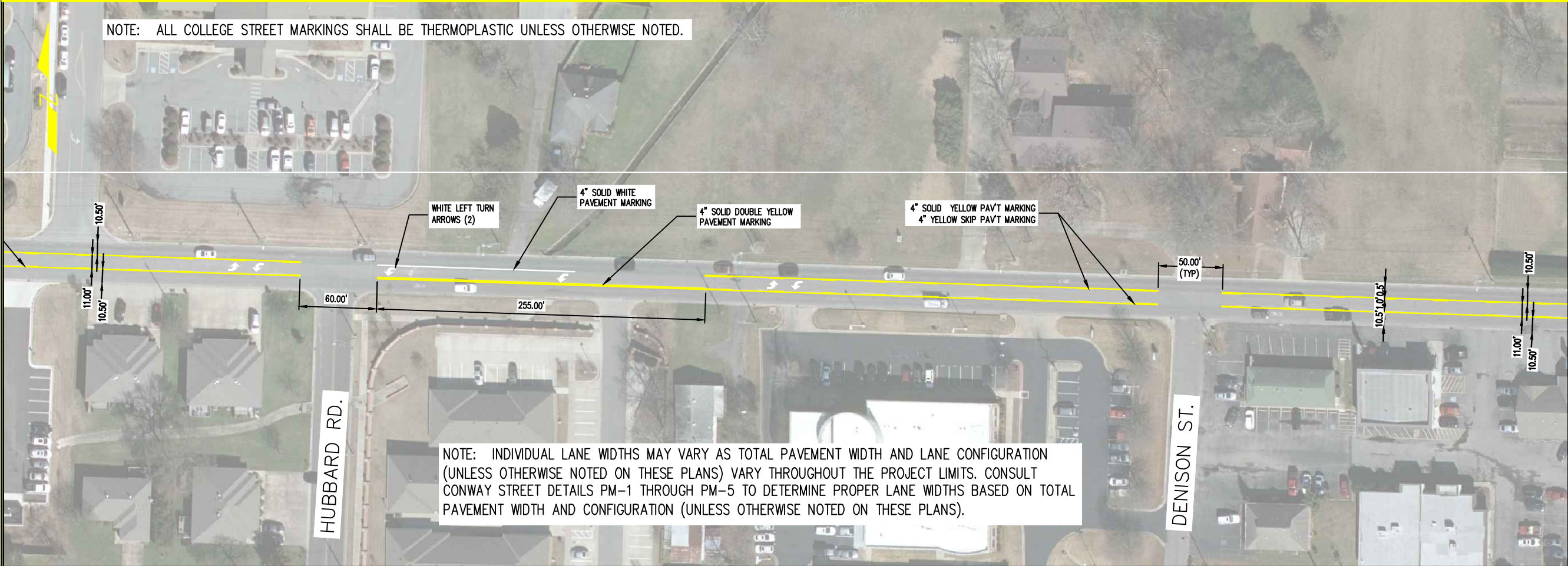

NOTE: INDIVIDUAL LANE WIDTHS MAY VARY AS TOTAL PAVEMENT WIDTH AND LANE CONFIGURATION (UNLESS OTHERWISE NOTED ON THESE PLANS) VARY THROUGHOUT THE PROJECT LIMITS. CONSULT CONWAY STREET DETAILS PM-1 THROUGH PM-5 TO DETERMINE PROPER LANE WIDTHS BASED ON TOTAL PAVEMENT WIDTH AND CONFIGURATION (UNLESS OTHERWISE NOTED ON THESE PLANS).

REVISIONS

| NO. | DESCRIPTION | DATE |
|-----|-------------|------|
| | | |
| | | |
| | | |

2019 OVERLAY PROGRAM
 PAVEMENT MARKING PLANS
 CONWAY, ARKANSAS

JOB NUMBER: 19-XXX
 DRAWN BY: MHW1
 CHECKED BY: BEV3
 DATE: 2-1-2019
 SCALE: 1"=40'

COLLEGE AVE.
 STRIPING PLAN
 (SALEM TO DONAGHEY)

NOTE: ALL COLLEGE STREET MARKINGS SHALL BE THERMOPLASTIC UNLESS OTHERWISE NOTED.

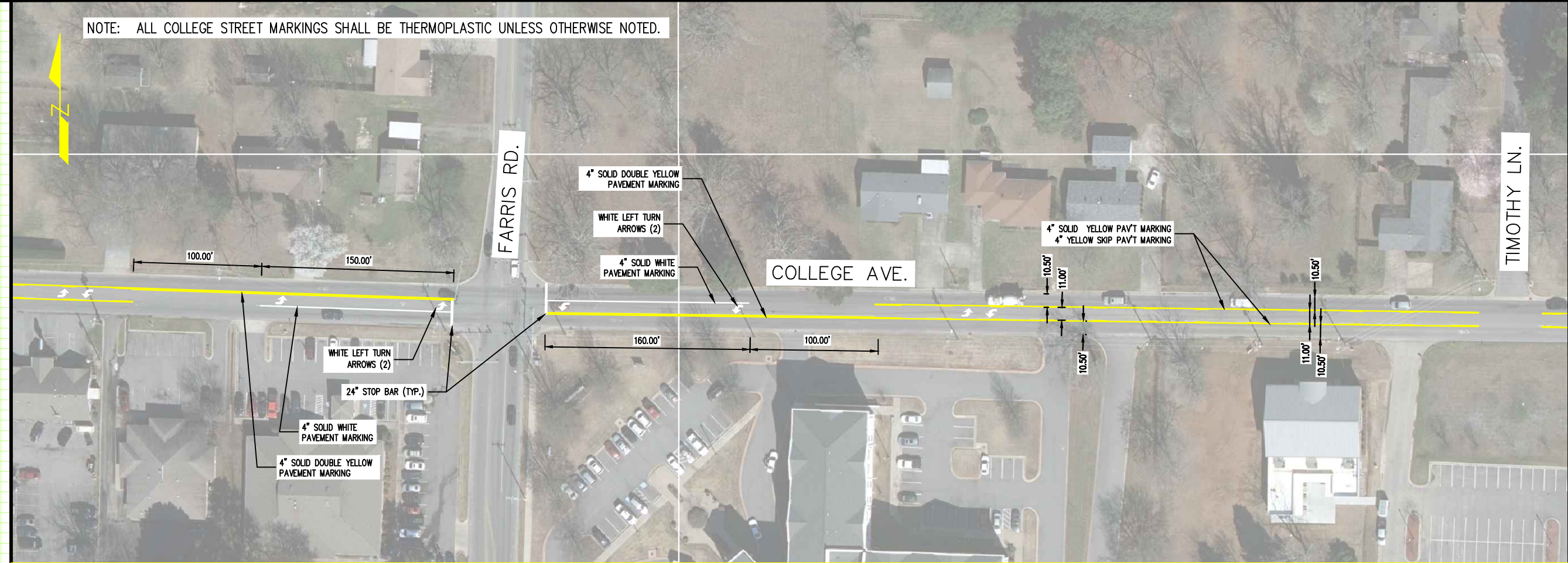

NOTE: ALL COLLEGE STREET MARKINGS SHALL BE THERMOPLASTIC UNLESS OTHERWISE NOTED.



NOTE: INDIVIDUAL LANE WIDTHS MAY VARY AS TOTAL PAVEMENT WIDTH AND LANE CONFIGURATION (UNLESS OTHERWISE NOTED ON THESE PLANS) VARY THROUGHOUT THE PROJECT LIMITS. CONSULT CONWAY STREET DETAILS PM-1 THROUGH PM-5 TO DETERMINE PROPER LANE WIDTHS BASED ON TOTAL PAVEMENT WIDTH AND CONFIGURATION (UNLESS OTHERWISE NOTED ON THESE PLANS).

REVISIONS

| NO. | DESCRIPTION | DATE |
|-----|-------------|------|
| | | |
| | | |
| | | |

2019 OVERLAY PROGRAM
 PAVEMENT MARKING PLANS
 CONWAY, ARKANSAS

JOB NUMBER: 19-XXX
 DRAWN BY: MHW1
 CHECKED BY: BEV3
 DATE: 2-1-2019
 SCALE: 1"=40'

COLLEGE AVE.
 STRIPING PLAN
 (SALEM TO DONAGHEY)

NOTE: ALL COLLEGE STREET MARKINGS SHALL BE THERMOPLASTIC UNLESS OTHERWISE NOTED.

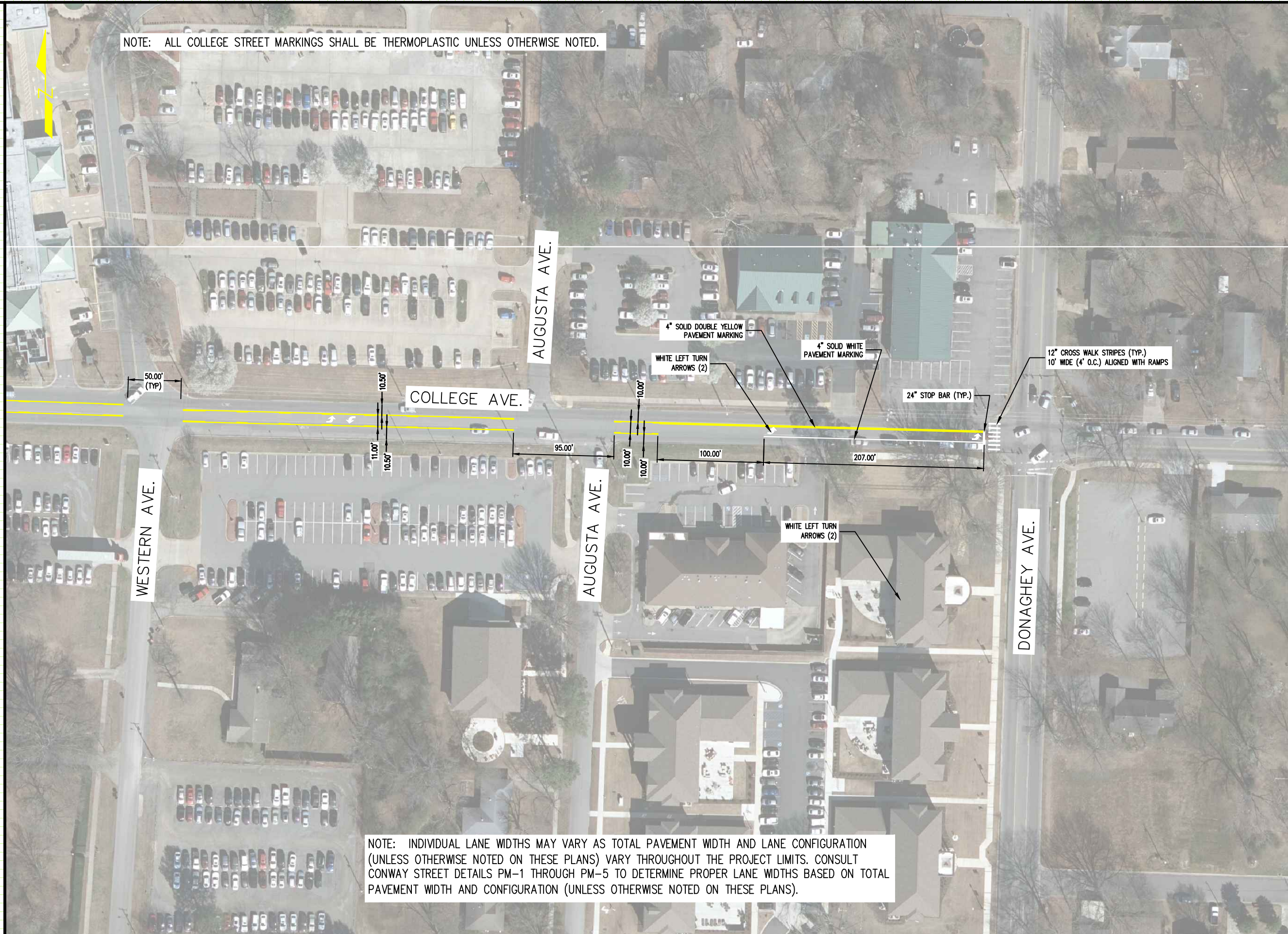

NOTE: INDIVIDUAL LANE WIDTHS MAY VARY AS TOTAL PAVEMENT WIDTH AND LANE CONFIGURATION (UNLESS OTHERWISE NOTED ON THESE PLANS) VARY THROUGHOUT THE PROJECT LIMITS. CONSULT CONWAY STREET DETAILS PM-1 THROUGH PM-5 TO DETERMINE PROPER LANE WIDTHS BASED ON TOTAL PAVEMENT WIDTH AND CONFIGURATION (UNLESS OTHERWISE NOTED ON THESE PLANS).

REVISIONS

| NO. | DESCRIPTION | DATE |
|-----|-------------|------|
| | | |
| | | |

2019 OVERLAY PROGRAM
 PAVEMENT MARKING PLANS
 CONWAY, ARKANSAS

JOB NUMBER: 19-XXX
 DRAWN BY: MHW1
 CHECKED BY: BEV3
 DATE: 2-1-2019
 SCALE: 1"=50'

6TH ST.
 STRIPING PLAN
 (HARKRIDER TO 1ST)

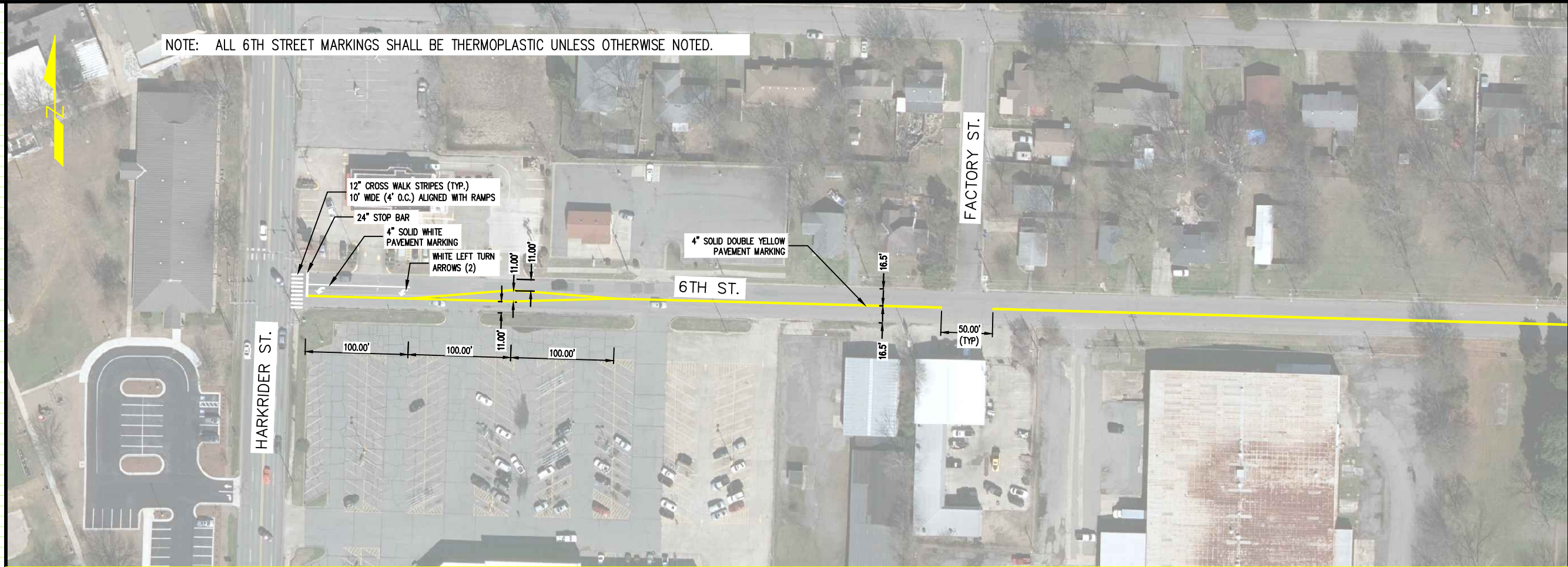

NOTE: ALL 6TH STREET MARKINGS SHALL BE THERMOPLASTIC UNLESS OTHERWISE NOTED.

NOTE: ALL 6TH STREET MARKINGS SHALL BE THERMOPLASTIC UNLESS OTHERWISE NOTED.

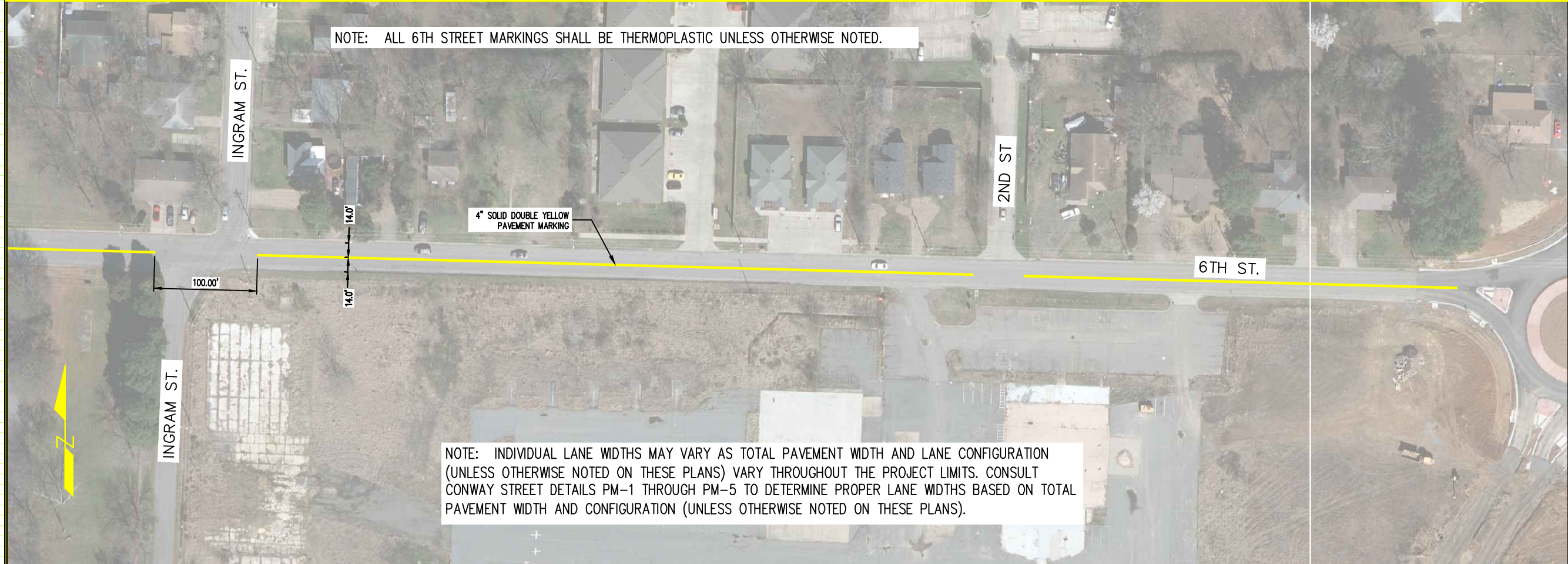

NOTE: INDIVIDUAL LANE WIDTHS MAY VARY AS TOTAL PAVEMENT WIDTH AND LANE CONFIGURATION (UNLESS OTHERWISE NOTED ON THESE PLANS) VARY THROUGHOUT THE PROJECT LIMITS. CONSULT CONWAY STREET DETAILS PM-1 THROUGH PM-5 TO DETERMINE PROPER LANE WIDTHS BASED ON TOTAL PAVEMENT WIDTH AND CONFIGURATION (UNLESS OTHERWISE NOTED ON THESE PLANS).

REVISIONS

| NO. | DESCRIPTION | DATE |
|-----|-------------|------|
| | | |
| | | |

2019 OVERLAY PROGRAM
 PAVEMENT MARKING PLANS
 CONWAY, ARKANSAS

JOB NUMBER: 19-XXX
 DRAWN BY: MHW1
 CHECKED BY: BEV3
 DATE: 2-1-2019
 SCALE: 1"=50'

DAVIS ST.
 STRIPING PLAN
 (DAVE WARD TO ROBINS)

NOTE: ALL DAVIS STREET MARKINGS SHALL BE REFLECTORIZED PAINT UNLESS OTHERWISE NOTED.



NOTE: ALL DAVIS STREET MARKINGS SHALL BE REFLECTORIZED PAINT UNLESS OTHERWISE NOTED.



NOTE: INDIVIDUAL LANE WIDTHS MAY VARY AS TOTAL PAVEMENT WIDTH AND LANE CONFIGURATION (UNLESS OTHERWISE NOTED ON THESE PLANS) VARY THROUGHOUT THE PROJECT LIMITS. CONSULT CONWAY STREET DETAILS PM-1 THROUGH PM-5 TO DETERMINE PROPER LANE WIDTHS BASED ON TOTAL PAVEMENT WIDTH AND CONFIGURATION (UNLESS OTHERWISE NOTED ON THESE PLANS).

REVISIONS

| NO. | DESCRIPTION | DATE |
|-----|-------------|------|
| | | |
| | | |

2019 OVERLAY PROGRAM
 PAVEMENT MARKING PLANS
 CONWAY, ARKANSAS

JOB NUMBER: 19-XXX
 DRAWN BY: MHW1
 CHECKED BY: BEV3
 DATE: 2-1-2019
 SCALE: 1"=50'

TUCKER CREEK RD
 STRIPING PLAN
 (SALEM TO TYLER)

NOTE: ALL TUCKER CREEK RD. MARKINGS SHALL BE REFLECTORIZED PAINT UNLESS OTHERWISE NOTED.

4" SOLID DOUBLE YELLOW
 PAVEMENT MARKING

50.00'
 (TYP)

NOTE: INDIVIDUAL LANE WIDTHS MAY VARY AS TOTAL PAVEMENT WIDTH AND LANE CONFIGURATION (UNLESS OTHERWISE NOTED ON THESE PLANS) VARY THROUGHOUT THE PROJECT LIMITS. CONSULT CONWAY STREET DETAILS PM-1 THROUGH PM-5 TO DETERMINE PROPER LANE WIDTHS BASED ON TOTAL PAVEMENT WIDTH AND CONFIGURATION (UNLESS OTHERWISE NOTED ON THESE PLANS).

NOTE: ALL TUCKER CREEK RD. MARKINGS SHALL BE REFLECTORIZED PAINT UNLESS OTHERWISE NOTED.

4" SOLID DOUBLE YELLOW
 PAVEMENT MARKING

MORNINGSIDE DR.

50.00'

TUCKER CREEK RD.

TYLER ST.

SALEM RD.

TUCKER CREEK RD.

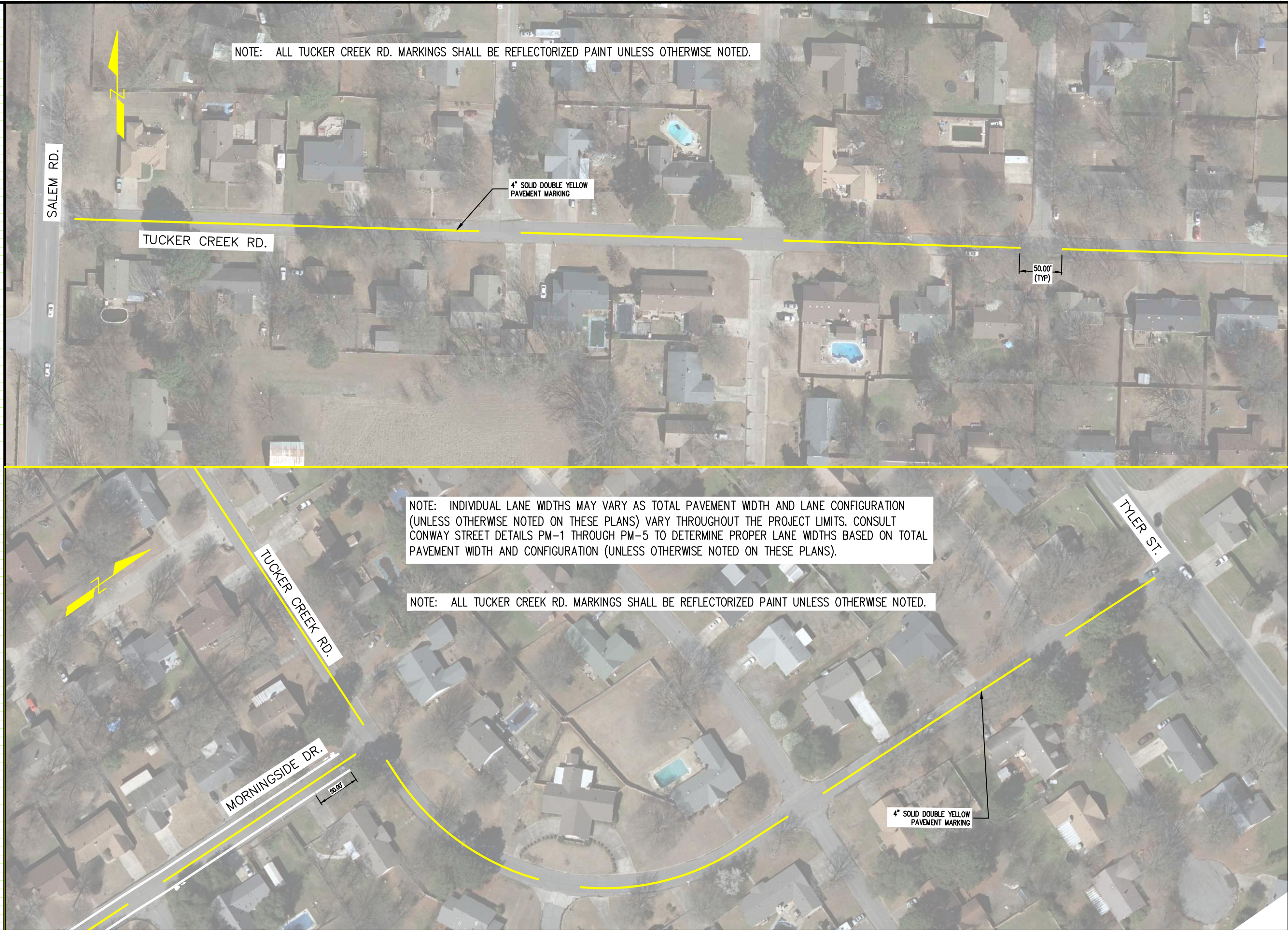

REVISIONS

| NO. | DESCRIPTION | DATE |
|-----|-------------|------|
| | | |
| | | |

2019 OVERLAY PROGRAM
 PAVEMENT MARKING PLANS
 CONWAY, ARKANSAS

JOB NUMBER: 19-XXX
 DRAWN BY: MHW1
 CHECKED BY: BEV3
 DATE: 2-1-2019
 SCALE: 1"=50'

MORNINGSIDE DR.
 STRIPING PLAN
 (TIMBERLAKE TO TUCKER CREEK)

NOTE: ALL MORNINGSIDE DR. MARKINGS SHALL BE REFLECTORIZED PAINT UNLESS OTHERWISE NOTED.

NOTE: SPEED HUMPS SHALL BE MARKED AS SHOWN IN FIG.3B-29, OPTION A OF THE MUTCD AND SHALL BE ADDED AS DIRECTED BY THE ENGINEER.

BIKE LANE SYMBOL PLACED AFTER EACH INTERSECTION & AT 1000' INTERVALS PER PM-3 (REFLECTORIZED PAINT) (TYP.)

DBL. 6" SOLID WHITE PAV'T MARKING

4" SOLID DOUBLE YELLOW PAVEMENT MARKING

NOTE: INDIVIDUAL LANE WIDTHS MAY VARY AS TOTAL PAVEMENT WIDTH AND LANE CONFIGURATION (UNLESS OTHERWISE NOTED ON THESE PLANS) VARY THROUGHOUT THE PROJECT LIMITS. CONSULT CONWAY STREET DETAILS PM-1 THROUGH PM-5 TO DETERMINE PROPER LANE WIDTHS BASED ON TOTAL PAVEMENT WIDTH AND CONFIGURATION (UNLESS OTHERWISE NOTED ON THESE PLANS).

DBL. 6" DOTTED WHITE PAV'T MARKING (3' LINE WITH 9' GAP) CROSSING MINOR SIDE STREETS FROM RADII TO RADII (TYP)

BIKE LANE SYMBOL PLACED AFTER EACH INTERSECTION & AT 1000' INTERVALS PER PM-3 (REFLECTORIZED PAINT) (TYP.)

DBL. 6" SOLID WHITE PAV'T MARKING

4" SOLID DOUBLE YELLOW PAVEMENT MARKING

NOTE: SPEED HUMPS SHALL BE MARKED AS SHOWN IN FIG.3B-29, OPTION A OF THE MUTCD AND SHALL BE ADDED AS DIRECTED BY THE ENGINEER.

NOTE: ALL MORNINGSIDE DR. MARKINGS SHALL BE REFLECTORIZED PAINT UNLESS OTHERWISE NOTED.

