



**City of Conway, Arkansas
Resolution No. R-18-55**

A RESOLUTION AUTHORIZING THE MAYOR TO OBTAIN A MATCHING GRANT FROM FEMA AND THE ARKANSAS DEPARTMENT OF EMERGENCY MANAGEMENT HAZARD MITIGATION ASSISTANCE GRANT PROGRAM: AND FOR OTHER PURPOSES

Whereas, the City of Conway, Arkansas seeks to address the flooding hazard and bring 9 flood-prone structures out of the floodplain and wishes to seek federal grant funding assistance; and

Whereas, in order to obtain the funds necessary to purchase and demolish the attached structures along Sugar Creek, it is necessary to obtain a Matching Grant from FEMA and the Arkansas Department of Emergency Management Hazard Mitigation Assistance Grant Program; and

Whereas, the total project cost is estimated to be \$2,050,760 with the Local Cost Share of 25% to a maximum amount of \$512,690; and

Whereas, this governing body understands the grantee and grantor will enter into a binding agreement which obligates both parties to policies and procedures contained in the Grants Manual including, but not limited to the following; the area defined by the project boundary map, submitted in the application, must be maintained as open green space in perpetuity. A deed restriction will be filed with the new deeds; and

Whereas, the City Council is well aware and apprised of the above-mention project and will provide the local portion of the cost of the entire project.

NOW THEREFORE BE IT RESOLVED BY THE CITY COUNCIL OF THE CITY OF CONWAY, ARKANSAS THAT:

Section 1. The Mayor is hereby authorized to make application to the Arkansas Department of Emergency Management for Hazard Mitigation Assistance for the City; therefore, such application shall be submitted as expediently as possible.

Section 2. That this Resolution shall be in full force and effect from and after its passage and approval.

ADOPTED this 11th day of December, 2018.

Attest:

**Michael O. Garrett
City Clerk/Treasurer**

Approved:

Mayor Bart Castleberry

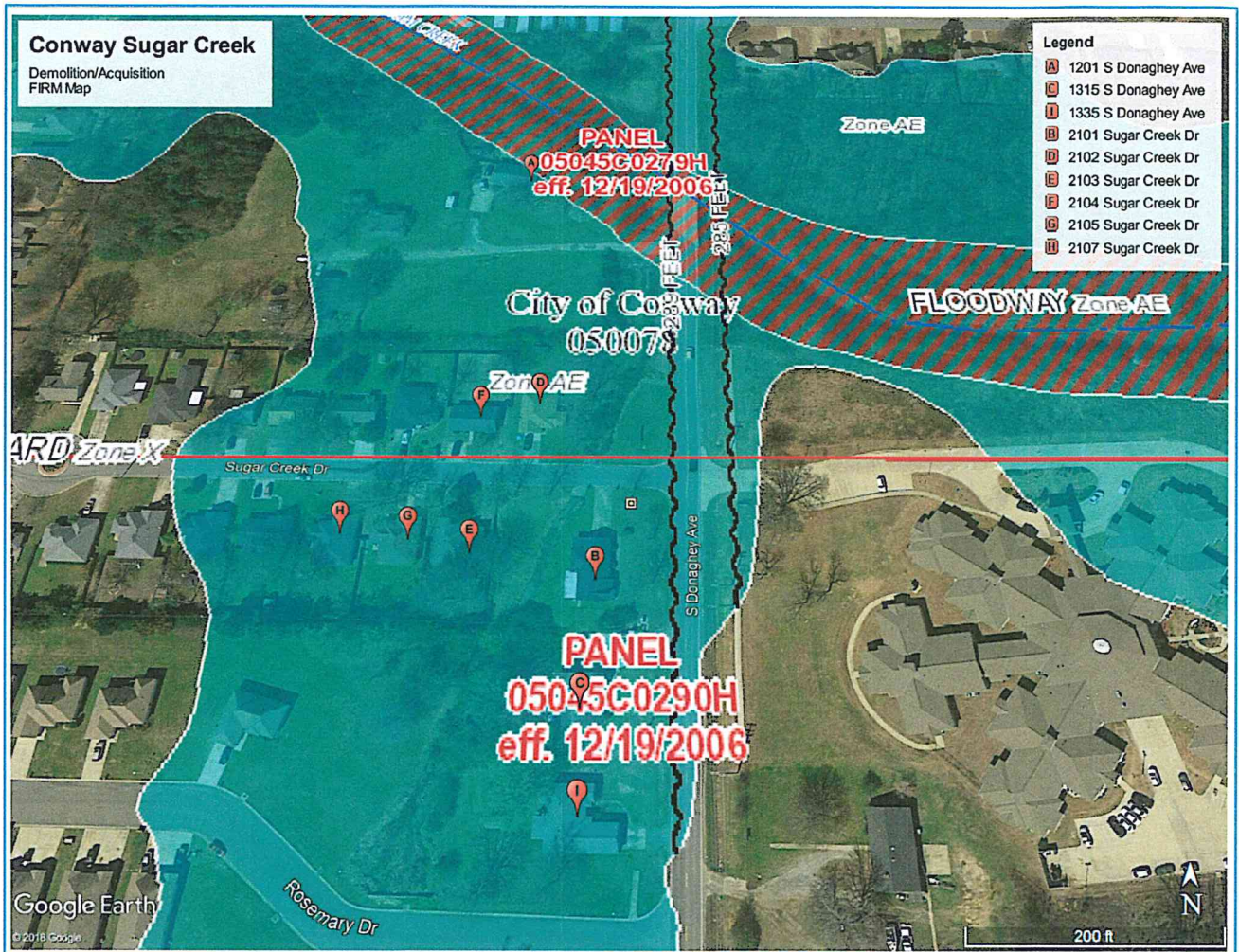

The subject properties are located within the City limits of Conway, AR

1201 S. Donaghey Ave- 35.06360, -92.45540
 1315 S. Donaghey Ave- 35.06184, -92.45513
 1335 S. Donaghey Ave- 35.06155, -92.45512
 2101 Sugar Creek- 35.06218, -92.45508
 2102 Sugar Creek- 35.06266, -92.45527
 2103 Sugar Creek- 35.06226, -92.45549
 2104 Sugar Creek- 35.06264, -92.45548
 2105 Sugar Creek- 35.06229, -92.45569
 2107 Sugar Creek- 35.06227, -92.45588